The Fort Wayne Sentinel.

ESTABLISHED 1833 — FRIDAY, AUG. 15, 1890. — PRICE TWO CENTS

EO. DEWALD & CO.

We Are Now

howing an Elegant Line

—OF—

ALL-WOOL

ENRIETTAS,

Silk Finish,

IN A GREAT

ARIETY OF SHADES

—AND AT A VERY—

LOW PRICE.

EORGE -:- DEWALD

—AND—

COMPANY,

alhoun and Columbia Sts

ATTENTION SOLDIERS.

The Pension Agency of

MILLER AND DOUGALL,

will prosecute speedily the claims of soldiers, widows, dependent fathers, mothers and children, under the new law.

They have made arrangements to have papers executed in the evening as well as in the day time. Office open from 7 to 9 p. m., Tuesday's, Thursday's and Saturday's. Bring your discharges or write for information to us at room No. 4, Foster block, Fort Wayne, Ind. 7-tf

Shirts Made to Order!

In any and all Styles.

A perfect fit Guaranteed.

P. G. KUTTNER, 144 Calhoun St.

LOUIS WOLF & CO.

Will Offer During This Month, to Make Room for New Goods,

SIX PATTERNS

—OF—

Moquette

Carpets,

Some enough for one room, and some enough for two rooms, and which we will sew, line and lay, to close out, for

$1.25 a Yard.

This is Your Chance to Get a

Cheap and Good Carpet for Little Money at

LOUIS WOLF & CO.

54 CALHOUN ST.

THE GREAT STRIKE

Is Not Over Yet--If Arbitration Fails the Knights of Labor Will Take a Hand.

NEW YORK, Aug. 15.—The reported coming of Grand Master Workman Powderly to take charge of the Knights in the state and with the executive board of the order to engineer matters and lead them to victory, does not appear to make one particle of difference with the officials at the Grand Central depot. Mr. Webb was about bright and early, just as full of fight as ever, and said that although Mr. Powderly might be coming to arbitrate he would find upon his arrival that there was nothing to be considered.

At the headquarters of the strikers in this city, the fact that the executive officers of the Knights of Labor had at last decided to take an active part in the struggle, gave renewed encouragement to the men, who expect great results. They declare it is more than likely that the knights employed on the whole Vanderbilt system will be ordered out unless some sort of a settlement is reached by the company and the general executive board.

On its arrival here the latter body will hold a conference with the district leaders to thoroughly learn the situation of affairs. This accomplished, it is understood the executive board will call upon Third Vice-President Webb and offer to submit the whole matter to arbitration. If this proposition is declined, it is claimed the executive board will order a tie up. Chief Inspector Byrnes has withdrawn many of the police detailed at the out set of the trouble to preserve order and protect the company's property.

ALBANY, N. Y., Aug. 15.—The road has not moved any freight since last night, but are now shifting a few cars. The Boston and Albany railroad refused a consignment of east-bound freight from the Central this morning and it is thought that the road will not take the risk of a strike on their hands, as they know that the men are organized and ready to go out on any provocation.

Two car loads of firemen, forming a delegation from every lodge of western New York, passed through here at 4 o'clock this morning bound for New York city, where they will consult the managers of the road. One of them admitted that, as a matter of courtesy, they were simply going to let the road know that they would not work with non-union trainmen and switchmen. Unless the road consents to arbitrate with the men now out, the firemen will strike on Saturday night, thus crippling the road entirely. Mr. Bissell said this morning, "The strike is over and we will to-day begin to get things in order."

SYRACUSE, N. Y., Aug. 15.—A Knight of Labor reported in person from Albany to the local assembly here this morning that no through freight trains had been moved from East Syracuse or West Albany yard. Some local freights have been moved, he said. The Knights express themselves as confident as ever of success. All is quiet here and two car loads of Pinkerton men stationed here were sent to Albany to-day.

CHICAGO, Aug. 15.—At 11 o'clock last night forty switchmen, employed by the Rock Island road at Forty-seventh street, went out on a strike. The trouble was due to the discharge of a man named Murphy. Yardmaster Corey had discharged him for being intoxicated. As soon as the men learned of the discharge they struck without knowing what charges were brought against Murphy. After being out for half an hour they agreed to go back until an investigation could be made.

DANGERS OF JOURNALISM.

An Editor Tarred and Feathered in California.

AZUSEA, Cala., Aug. 15.—J. M. Bentley, editor of the News, was taken out yesterday by armed men and tarred and feathered for publishing an article reflecting on the conduct of Miss C. E. Frazier while teacher of the Azusea grammar school. The parties implicated are being arrested.

WAS IT FOUL PLAY?

John Kirkland, a Railroad Foreman, Found Dead Under a Bridge.

Special to THE SENTINEL.

CRESTLINE, Ohio, Aug. 15.—John Kirkland, boss foreman of the carpenter shop and work train for the Pennsylvania company at this point for the past thirty years, was found dead in a small stream under a bridge near his home at noon to-day. He had been missing since yesterday afternoon and evidently had been under the bridge since then. He was a man of good habits and well known by all Pennsylvania railroad employes, especially in Fort Wayne, where he has several relatives and many friends. The man's watch and valuables were missing, indicating foul play.

HAPPY HEARTS.

Marriage of Miss Merica Dalman to Mr. Howard Shordon.

Yesterday afternoon at the home of Ex-County Treasurer and Mrs. John Dalman, on Fairfield Ave., occurred the marriage of their accomplished daughter, Merica, to Howard Shordon, a prosperous young farmer, living near New Haven. The ceremony was performed by pastor Sims, of the Christian church, in the presence of a number of invited guests. The presents were costly. Mr. and Mrs. Shordon left on a tour of the eastern cities, and on their return will reside in their handsome new home near New Haven.

Among the presents were a bed room set from the bride's sisters, $100 in cash from the bride's father, $100 from Mother Shordon, $100 from Father Shordon, set of China dishes from the bride's mother, set of dining room chairs from John and Ed. Dalman, handsome chair, bed spread, etc., from Mr. and Mrs. W. H. Harrison, set of silver table spoons from Mr. and Mrs. B. R. Noll, and upholstered rocker from Mr. and Mrs. Daniel Shordon and Mr. and Mrs. Wm. Shordon, and a chamber set from Florence Dalman, the bride's sister, and table cloth and water pitcher from Mr. and Mrs. James Evart, handsome clock by Mr. and Mrs. Frank Alderman, and presents from Mary Dalman.

SCHWIENFURTH'S "HEAVEN."

One of the Funny Angels Who Inhabits It.

ROCKFORD, Ill., Aug. 15.—Mary Weldon, one of the angels at the Rev. Schwienfurth's "heaven," four miles west of here, gave birth to a girl baby Wednesday. According to her story the "holy ghost" is responsible for its parentage. A committee of citizens have been at work and have consulted the law officers with a view of bringing legal proceedings to break up Schwienfurth's paradise.

BURNING YET!

Fire Still Raging in the Hill Farm Mines.

SCOTTDALE, Pa., Aug. 15.—Fire still rages in the Hill Farm mines where the fire damp explosion occurred a short time ago and killed thirty-one men. The mine was opened Wednesday for the first time in five weeks and the fire damp was so dense as to make entrance impossible. Two large fans have been erected, which will be kept in constant operation until the fire is extinguished. It is estimated that the fire has already done $100,000 worth of damage.

MONSTER OIL WELL

Struck at Findlay, Ohio--The Greatest Producer in the World.

FINDLAY, Ohio, Aug. 15.—Yesterday morning Harris, Wolf and Davis drilled in an oil well north of the city which is, without doubt, the greatest producer ever struck. It flowed over one thousand barrels the first hour, and up to 6 o'clock last evening the production was 6,340 barrels, the first flow beginning at 11 o'clock yesterday morning.

LOCAL LINES.

Charles Rentzel, of Fort Smith, Ark., is in this city visiting at the home of H. S. Witte, of West Third street.

Miss Maggie Manary has returned from Chicago, after a two weeks' visit with her sister, Mrs. A. L. Hunt.

A water pipe in the Aldine hotel bursted this morning and discommoded the occupants of the Central Mutual insurance offices in the building.

S. B. Poole, Indianapolis; F. A. Roberts, Toledo; C. E. Henderson, Mansfield; W. J. Fitzgerald, Decatur, Ind., are among the guests at the Aldine.

The wife and daughter, Mabel, of Congressman A. N. Martin, of the eleventh district, are at the Aldine. Their home is now in Washington, D. C.

T. J. Logan, the stenographer and court reporter, will move his headquarters from Swayne & Doughman's office, to the office of Worden & Morris, on East Berry street.

John W. White, who was manager of the White wheel works, recently destroyed by fire, has been appointed manager of the American wheel company's plant at Jackson, Mich. He will assume his new duties at once. It is a just recognition of Mr. White's faithful services to the company in the past. John McLetchie has been retained as chief clerk by Mr. White, and that gentleman left for Jackson to-day.

DASTARDLY DEED!

Miscreants Place Obstructions on a Railroad Track and Cause a Fatal Wreck.

PITTSBURG, Pa., Aug. 15.—At one o'clock last night the Atlantic express, No. 10, on the Baltimore and Ohio railroad, carrying a large excursion party en route for Atlantic City, ran into a huge pile of railroad ties and rails piled upon the track at Osceola station, twenty miles from Pittsburg.

The engine and baggage car were thrown fifty feet over the embankment. The remainder of the train, consisting of seven sleeping cars, were all thrown from the track upon their sides. The escape of the occupants from fatal injury was miraculous, only four of the passengers were injured, and they but slightly. Engineer Yank Sullivan and a friend, Robert Goodwin, also an engineer, who was riding on the engine, and a man named Hirsch, who was stealing a ride on the front of the baggage car, were instantly killed. They were buried under the engine and baggage car over the embankment.

Sullivan's body was recovered four hours after the accident. Goodwin and Hirsch were not taken from the wreck until this morning. Sullivan resided at Glenwood, and leaves a widow and six children. Goodwin was going to visit his family, who reside at Connelsville.

It is reported that the obstructions had been placed by Catholics intent upon killing some of the members of the Patriotic Order of Sons of America, who were upon the train. This report, however, is not credited, and the perpetrator of the deed is unknown.

OUR SOLDIERS.

The National Encampment of the G. A. R. at Boston.

BOSTON, Aug. 15.—Over a thousand companies of the Order of Loyal Legion of America, some accompanied by their wives and families, enjoyed a harbor excursion yesterday on the steamer City of New York. General Sherman, General Coors, Colonel Fullerton, Secretary Noble, General Dudley, Governor Buckley, Collector Beard, Mayor Hart and other noted military gentlemen were of the party. The squadron and Fort Warren were visited.

The Vendome lost three more of its notable guests yesterday. Secretary Rusk left early on the flagship Baltimore for New York. Ex-Vice-President Hannibal Hamlin found that the excitement of the week had begun to tell on him, and instead of staying in the city until Saturday, as he intended, returned to Bangor. Secretary of the Interior Noble left at 7 p. m. for Washington. General Alger and his family, Mrs. General Logan and her son and daughter-in-law, General Sherman and his son and daughter-in-law, and General Sickles will remain in the city until Saturday unless something occurs to alter their plans as now formed.

Dahlgren post, No. 2, of South Boston, accompanied by Kit Carson post, No. 2, and Washington post, No. 2, of Philadelphia, made a short visit to Plymouth yesterday. Ransom post, No. 131, of St. Louis, arrived there later in the day. All were received by Callingwood post and escorted to places of interest. The Hon. W. L. Davis addressed the veterans at the national monument.

PREPARING FOR WORK.

The Republican Congressional Campaign Committee Elect Officers.

WASHINGTON, Aug. 15.—The republican congressional campaign committee yesterday completed its organization by electing representative Thomas F. Carter, of Montana, secretary, and Edward C. O'Brien, of New York, treasurer. After September 1st, Mr. Clarkson, who expects to resign the first assistant postmaster generalship, will take joint charge of the campaign as chairman of a sub committee of the republican national committee appointed for that purpose. The management of the canvass for the next house of representatives will accordingly fall upon Mr. Belden, Mr. Carter and Mr. Clarkson.

DISTURBED THE PEACE.

Louis Miller in a Boarding House--John Hofer Beats His Wife.

Louis Miller was before the mayor this morning for creating a disturbance in Miller's boarding house, on Hayden street. Bad whisky did it. The proprietress, Mrs. Miller, was the chief prosecuting witness. The prisoner was given a sentence of twenty-six days in jail.

John Hofer, a fossil who only thaws out when under the influence of strong drink, was charged with beating his wife. John was up a week ago, but paid his fine. He was sent to jail for twenty-seven days, during which time he will be as peaceable as a child.

WANTED TO DIE!

An Allen County Farmer Attempts to take His Own Life by Hanging and is Discovered Alive.

ARCOLA, Ind., Aug. 15.

Special to THE SENTINEL.

John Dooly, a farmer living two miles west of this place, hung himself this morning. He was discovered hanging by a rope attached to a beam in the barn, and was cut down before strangulation had accomplished its fatal effect. Physicians were summoned but it is their belief that the man cannot live.

Dooly is a well respected farmer hereabouts, and owns one of the nicest farms in Lake township. The suicidal act is attributed to a temporary aberation of the mind.

LATER.

A telegram summoned Dr. C. B. Stemen to the dying man's bedside. This afternoon the patient is still alive but his death was expected to come at almost any moment.

NOW HERE'S NEWS!

And of a Startling Character, as Japan Dishes It Up to the Reader.

SAN FRANCISCO, Aug. 15.—Cholera is spreading in Nagassaka and other Japan cities, the total deaths thus far reaching 360. In Osaku, Japan, rice is so scarce that people threaten to burn the town if rice is exported, and the mayor has warned the merchants that he cannot control the populace, so rice shipments have stopped. Extreme distress is reported in many country districts, where natives are making soup from grass.

Two heavy defalcations are reported from Japan. At Oskau a Chinese firm was robbed of $150,000 by a Chinese employe, who disappeared and has not been captured. The Keochi National bank has lost $164,000 through several officials. The chief defaulter delivered himself up, but the coin has not been recovered.

Cholera has appeared on the Turkish frigate Ertogreal, lying in Yokohoma harbor.

A house boy at Bonthain Celbe, became jealous of his wife. He filled up with brandy and opium and ran amuck. He first killed his wife and started down street slashing at everyone he met. He was followed by every man who was near, but before he was overpowered he had killed eight persons, fatally wounded four, and seriously injured four. He finally fell dead covered with spear and knife wounds.

There are complaints made that the tea trade is going from bad to worse. United States Minister Denby has secured a settlement of all American claims for compensation. Some of these claims were from destruction of missionary property in Canton province eight years ago.

A fire occurred in Tokio recently, destroying 1,000 houses of the poorer class.

FELL UNDER A TRAIN.

John Wiegand Has a Portion of His Foot Taken Off.

John Wiegand, cupaio tender at the Bass foundry, boarded a freight train on the Fort Wayne road this morning, to ride to work. When in the act of alighting at Hanna street he slipped and fell underneath the moving train. With rare presence of mind he threw himself from under the cars. It was a superhuman effort, but it saved his life. The man's left foot was caught by the wheels, however, and the heel crushed but amputation was not found necessary. It will cripple that foot for life. The injured man was conveyed in the patrol wagon to the St. Joe hospital. He lives at 88 Hayden street.

HANLAN WON.

In Two Straight Heats, the Great Sculling Match.

BEATRICE, Neb., Aug. 15.—The great sculling match between Hanlan and Teemer came off yesterday afternoon and was witnessed by a big crowd. The water and day were splendid and the oarsmen in fine condition. The race was one mile and two turns, for $500, best two in three. Hanlon won in two straight heats. Time, 6 minutes 29½ seconds, and 6 minutes 34 seconds.

LET'S ALL GO.

The Organ Company People to Go to Rome City in Style.

People who anticipate going to Rome City can do so with a very pleasant party next Monday, August 18.

The Fort Wayne Organ Company Benefit association will run an excursion to that pleasant resort next Monday and they will have a genteel and jolly time.

The object, too, is a good one and the promoters excellent gentlemen.

They have engaged good music and merriment will be ripe.

They invite the public to join them.

SECRETARY ESMOND RESIGNS.

An Earnest Christian Worker to Leave on Account of Failing Health.

The Railroad Young Men's Christian association is about to be deprived of its faithful worker, Secretary Z. T. Esmond. It was previously announced that Mr. Esmond would, on account of failing health, be compelled to rest from his labors, but his resignation was not anticipated. His physician has advised him to seek a location in another climate, which he expects to do after partaking of a few months' recreation among the Alleghanies. The railroad Christian work is bereft of an energetic man, whose kind and corteous manner and treatment has brought many young men within the folds of the grand spiritual influence that this institution affords. The reading rooms were placed in charge of Secretary Esmond January 23, 1887, ever since which time he has labored zealously, having by his ambition surmounted barriers which might discourage many other men. The institution has been elevated to a basis that causes every member to feel proud of it. Since the beginning of the fiscal year there have been issued 680 membership tickets which afford the privileges of the bath rooms and other departments.

The growth has been upward, a fact which seems to make the retirement of the present efficient secretary all the more to be deplored.

Mr. Esmond will leave with his family within ten days, going east. He will there communicate with the international secretary, who is desirous of having him assume a charge of railroad work in California, which he will in all probability accept. C. H. Newton, chairman of the board of managers, is in communication with two gentlemen either of whom is recommended as a successor to Mr. Esmond.

BOY. CANNON. EXPLOSION.

Johnnie Winnings Looks Into the Muzzle as the Piece Explodes--His Skull Fractured.

Johnnie Winnings, the twelve-year-old son of Mr. James Winnings, of Holton avenue, had rather a sad experience last evening and an almost miraculous escape from a terrible death. In company with several of his playmates of about his own age they improvised a piece of artillery out of a piece of gas pipe and proceeded to load it to the muzzle with pieces of stone, nails, etc., and attached a fuse, which they lighted, and then screened themselves from the probable destruction that would come when the discharge occurred. The cannon did not go off as promptly as Johnnie thought it ought to, and being an inexperienced artilleryman, he left his shelter behind the barn and went to investigate the cause of a failure to report on the part of the cannon. He was in good time to see the thing go off and part of his head with it. The butt end of the cannon flew off and striking the boy on the head, fractured his skull. Dr. J. W. Younge was sent for and he removed several pieces of the broken bones of the skull and stitched up the scalp wounds and expresses the opinion that the boy will survive the wound. That the boy was not killed is marvelous, as the butt of the cannon was a screw, weighing some four ounces, which they screwed into the gas pipe.

Base Ball.

The scores of the major league games yesterday were as follows:

Brotherhood—Boston 2, Philadelphia 19; Cleveland 9, Buffalo 8; New York 6, Brooklyn 4; Chicago 10, Pittsburg 7.

National League—Brooklyn 1, Boston 2; Cincinnati 2, Chicago 1; Pittsburg 6, Cleveland 11; New York 8, Philadelphia 5.

American Association—St. Louis 6, Athletic 5; Toledo 5, Brooklyn 2; Rochester 5, Louisville 17.

NOTES.

The following is the attendance of the major leagues yesterday:

Players' League—New York, 3,317; Boston, 2,230; Chicago, 1,911; Cleveland, 680; total, 8,168.

National League — Cleveland, 725; New York, 814; Boston, 2,690; Cincinnati, 1,128; total, 6,367.

The "Upstairs" and "Downstairs" clubs of the electric works met on the diamond yesterday. Both sides claim to have won, but it has been learned that the "Downstairs" were victorious, 9 to 0.

The Weather.

WASHINGTON, Aug. 15—Indiana—Fair; winds shifting easterly and southeasterly; slight changes in temperature, followed by warmer weather Saturday.

Supt. Clint. W. Walton came in from Zanesville, O., last night to visit his family.

GAGGED THE WATCHMAN!

Burglars Make an Unsuccessful Attempt to Rob the Office Safe of the Troy Steam Laundry.

At an early hour this morning a bold, but unsuccessful attempt was made to rob the safe in the office of the Troy steam laundry, operated by F. L. Jones & Co., at 48 and 50 Pearl street.

The act could not have been perpetrated by professional safe-crackers, as the circumstances will show. Joseph Cutshall, of 103 Wilt street, is employed as night watchman at the laundry. About two o'clock this morning, during his patrol on the upper floor of the works, he heard a faint noise from below. The sound was caused by the operations of four ugly looking men who were at that moment climbing into the building from a west window of the laundry. Mr. Cutshall started down stairs a few minutes later to investigate, when he was overpowered by two of the burly intruders, who had placed themselves in ambush for his coming. The men quickly bound and gagged their prisoner, and proceeded to drill a hole about three eighths of an inch in diameter in the safe.

The mysterious part of the proceedings, and one that gives it the appearance of a bungling job, is that the men had no powder with which to blow the safe door.

After half an hour's fruitless work the men gave up the job, although they had succeeded in forcing an iron plate from the interior of the safe door near the lock, which gave them a better opportunity to accomplish their mark. At this juncture Watchman Cutshall, who was a witness to their operations, began to relieve himself of the ropes which bound him. He was discovered by one of the intruders, who brutally struck him two blows in the face, felling the helpless man insensible to the floor. When the watchman recovered consciousness he was alone, the men having flown without accomplishing their object. It was then 3 o'clock, one hour from the time the burglars made him a prisoner. He soon freed himself and hastened to the police station, where he laid the facts before Chief Wilkinson. He describes two of the men as rough looking Pollocks with unshorn locks and grizzly beards. He says he would know them anywhere. The watchman was so badly battered about the head by the cruel blows he received that the services of a physician were required. The theory is advanced that the men are familiar with the premises and by no means strangers to the city.

Mr. Jones had deposited a roll of bills and considerable coin in the safe last night and the men, had they been successful, would have made a good haul. The sheriff and officers are working on the case.

ANOTHER BURGLARY.

The grocery of T. D. Gerow, 120 Fairfield avenue, was burglarized last night. The safe was blown and $10 in cash taken. The burglars departed without disturbing anything else. The safe is ruined.

LET IT BE IN THIS CITY.

Where Will the Farmers' Institute of Allen County Be Held?

The following letter has been received from W. C. Latta, the superintendent of Indiana's Farmers' Institute, and we submit it to our farmer readers for consideration:

LAFAYETTE, Ind., Aug. 13, 1890.

To the Editor of THE SENTINEL.

DEAR SIR:—Under the "Institute act," approved March 9, 1889, Allen county will be entitled to a Farmers' institute the coming season. There is an allowance of $40.00 to each county to defray the expense of a Farmers' institute, held under the provisions of the law, which sum will cover all necessary expenses. The date set for the institute in your county is January 30 and 31, 1891.

I shall be pleased to have an expression of opinion from the leading farmers and business men of your vicinity, as to the best place in the county for holding the institute. Please present the subject to your readers, with such comments and suggestions as may seem proper, and thus awaken a general interest in the institute.

Very truly yours,
W. C. LATTA,
Supt. Farmers' Institute.

THE SENTINEL will not attempt to answer for the farmers, but it believes that Fort Wayne is the proper place for holding the institute. It is convenient to all in the county and will no doubt be the place chosen.

Chicago Markets.

CHICAGO, Aug. 15.—Wheat: Sept., $1.00½; Oct., $1.00½; May, $1.08½. Corn: Sept., 48½; Oct., 49½; May, 53. Oats: Sept., 36½; Oct. 36½; May, 39½. Pork: Sept., $11.35; Lard: Sept., $6.15; Oct., $6.30. Ribs: Sept., $5.37½; Oct., $5.50.

You CAN'T GO WRONG

By Patronizing

THE GLOBE

One-Price Clothiers and Furnishers,

If you are in need of anything in the Clothing or Furnishing line for Men or Boys.

We sell only the BEST of CLOTHING. The SUPERIOR QUALITY and WORKMANSHIP of our goods, and the exceedingly LOW PRICES is a fact that hundreds of our pleased patrons will willingly attest.

Our $9.75 and $13.75

SUIT SALE.

Its hardly necessary to tell you about the big reduction we have made on these Suits. They are the talk of the town. If the saving of—not one but—four to seven dollars, has any charms for you, don't miss this unequaled chance.

SHIRT WAISTS.

Flannel Shirt waists, worth 50c, now selling for 25c.

Globe

THE LEADERS,

Corner Calhoun and Main Sts.

WE'RE STUCK.

We don't know how to advertise. We can't think what to say. Can you think for us?

WE WILL GIVE

To the one that thinks of the best plan, the Finest

Antique Rocker

In THE FAIR, Advertising ideas to be mailed to us by SEPT. 10th., together with your name and address. We will use our own judgment in the selection of ideas and will publish the one we think is best.

Address, THE FAIR,
41 and 43 East Main Street.

BY SEPT. 10th.

Fort Wayne Sentinel.

E. A. K. MACKEY, Editor and Proprietor.

FRIDAY, AUG. 15, 1890.

OUR CIRCULATION.

STATE OF INDIANA, ALLEN COUNTY, SS:

Personally appeared before me, clerk of the Allen circuit court, Jos. F. Ervin, business manager of THE FORT WAYNE SENTINEL, who makes oath that the actual number of copies of THE DAILY SENTINEL delivered to subscribers and sold to newsboys and news agents, during the week ending August 9th, 1890, was as follows:

Monday, August 4	2,855
Tuesday, August 5	2,818
Wednesday, August 6	2,828
Thursday, August 7	2,815
Friday, August 8	2,830
Saturday, August 9	2,805
Total for the week	16,951
Average for the week	2,825

[Signed.] JOS. F. ERVIN.

Subscribed and sworn to before me, this 11th day of August, 1890. JACOB J. KERN, Clerk.

For the convenience of those who wish to subscribe for THE EVENING SENTINEL, we have made arrangements with the following news agents and general stores, where subscriptions will be taken and receive prompt attention:

A. C. Katt, 82 Calhoun street.
E. C. Gouty, 252 Calhoun street.
W. W. Fox, 823 West Main street.
Wefel's Drug Store, cor. Hanna and Lasselle sts.
Bloomingdale Fruit House, 92 Wells street.

THIS DAY IN THE PAST.

SCOTT.

1539—Birth of Admiral Robert Blake; died 1657.
1688—Birth of Frederick William I of Prussia; died 1740.
1738—Death of Joe Miller, celebrated jester; born 1684.
1769—Birth of Napoleon Bonaparte; died 1821.
1771—Birth of Sir Walter Scott; died 1832.
1785—Birth of Thomas de Quincey, author of "Confessions of an English Opium Eater" and other works; died 1859.
1807—Birth of Grevy, president of France.
1877—Death in England of William Longman, of the celebrated publishing house, aged 73.
1878—Convention between Austria and Turkey relative to the occupation of Bosnia and Herzegovina signed.
1880—Death of Adelaide Neilson, actress.

SOME of the islands of Lake Erie, along the Ohio side, are nature's beauty spots and at this season of the year are charming retreats for those who wish to escape the heat of the cities. One of these is Catawba Island, situated about eight miles from Port Clifton. It is four miles long, about two miles wide, and contains some 3,000 acres of land. At the point farthest out in the lake is Ottawa City, a little summer resort which just now is crowded with guests, who spend their time in boating, fishing, etc. Nearly 2,500 acres of land on the island are devoted to fruit culture, principal among which are peaches, grapes and plums. "The crop this year," said Mr. B. F. Smith, a prominent fruit grower, of the island, to the writer, who visited the place a few days ago, "will be about one-fourth of its usual yield. Last year our fruit growers raised 250,000 bushels of peaches, on the island. We will not have more than 50,000 bushels this season, but what we do have will be the best, and as the yield all over the country is poor, we shall be able to command good prices." The home of Mr. Smith is at Peachton, a little hamlet. Here the writer spent a day, wandering for a few hours among long lines of peach and plum trees and through the grape vineyards. The luscious peaches are just beginning to ripen, presenting a beautiful sight, and in a week or so will be ready to gather, when the Catawba Island fruit farmer will be the busiest man on this earth. "There are about 100 of us growers on the island," said Mr. Smith, "and the land is divided up into farms of 200, 150, 100, 40, 20 and 10 acre tracts. It is worth $400 an acre and I should judge the wealth of the island, on which 500 people live, was somewhere in the neighborhood of $1,500,000, possibly over that. We are three and a half miles across the lake from Put-in-Bay, four miles from Kelly Island and eight miles from Lakeside, the Methodist's assembly grounds. I think Peachton is the nicest little place on the island, and Catawba the nicest island on the lake, don't you? We are happy and prosperous and roll in fruit up to our ears when it is ripe. Oh, there could be a worse life in this world than that of a fruit grower, but I am content with my occupation."

THE Catholic bishops of the United States have received an unusual permission from Pope Leo XIII, namely, permitting Catholics the use of meats today. The reason for the relaxation of this stringent law of the Catholic church is that this is the feast of the assumption of the Virgin Mary, a holy day in the church. Heretofore, the only Friday on which the use of meat was permitted was the Friday on which Christmas fell.

THE democracy of the eleventh congressional district, at their convention held at Peru yesterday, nominated Hon. A. N. Martin, of Bluffton, for congress. Mr. Martin is the present congressman of the district. He is an able and faithful member and ought to be returned to the national house by a good, big majority.

HON. B. F. SHIVELY was renominated for congress by the democracy of the thirteenth Indiana district at their convention held at South Bend yesterday. He is one of the brightest of Indiana congressmen and will be reelected.

THE Gazette is mad all over because we exposed Chairman Michener's schemes. Don't commence so early, brother, or you will get into an asylum before the campaign really commences.

THE Peru Daily Sentinel will be launched upon the sea of journalism to-morrow at Peru, Ind.

COMMON COUNCIL.

An Immense Batch of Resolutions and Estimates on Sidewalk and Street Improvements.

Whereas, the city civil engineer has reported to the common council that Gustave Herstman has fully completed and fulfilled his contract for grading and paving with brick the sidewalk on the east side of Harrison street from Creighton avenue to Allen street.

Whereas, the common council has approved said report of the city civil engineer and found the said improvement has been made and completed according to the terms of the contract therefor made, now in order that a final estimate thereof may be made, be it

Resolved. That the city civil engineer be required to report to the common council the following facts:

1. The total cost of said improvement.
2. The average cost per running foot of the whole length of that part of said sidewalk so improved.
3. Name of each property owner on that part of said sidewalk so improved.
4. The number of front feet owned by the respective property owners on that part of said sidewalk so improved.
5. The amount of such cost for improvement due upon each lot or parcel of ground bordering on said sidewalk, which amount shall be ascertained and fixed by multiplying the average cost per running foot by the number of running front feet on the several lots and parcels of ground respectively.
6. The full description, together with the owners' names of each lot or parcel of ground bordering on said part of said sidewalk so improved. ROBT. CRAN.

Adopted.

REPORT OF CITY CIVIL ENGINEER.

1. I would respectfully report that the total cost of the improvement of the sidewalk on the east side of Harrison street from Creighton avenue to Allen street made under contract with Gustav Horstman and recently completed by said Gustav Horstman is $402.13-100.
2. That the average cost per running foot of said sidewalk as improved is $3.867.
3. You will find hereto attached a list of the names of each property owner on that part of said sidewalks so improved.
4. Also attached the number of front feet owned by the respective property owners on that part of said sidewalks so improved.
5. Also attached the amount of such cost for improvement due upon each lot or parcel of ground bordering on said sidewalks. I would further report that there is due from the city of Fort Wayne for the cost and expense of so much of said improvement as is occupied by the crossings of streets, the sum of $22.89, leaving a balance to be assessed against property owners as aforesaid of $379.25.

O. B. WILEY,
City Civil Engineer.

Concurred in and estimate referred to the committee on streets, city attorney and civil engineer.

Resolved. That the city clerk give two weeks notice in the Fort Wayne Daily Journal and the Fort Wayne Daily Gazette that on the 8th day of September, 1890, at 7:30 o'clock p. m., at the council chambers of the city of Fort Wayne, a special committee of said council, appointed for the purpose of giving a hearing on the report of the city civil engineer heretofore ordered, for the purpose of making final estimates of the total cost of the improvement of sidewalks on the east side of Harrison street, from Creighton avenue to Allen street, made and completed by Gustav Horstman, and at said time and place said special committee will hear all objections and complaints as to said report and accord a hearing thereon. ROBERT CRAN,

Adopted.

Whereas, the city civil engineer has reported to the common council that John McCann has fully completed and fulfilled his contract for constructing a 12-inch clay pipe sewer in the first alley west of Hanna street, in the alley between Creighton avenue and Taber street to Taber street, and

Whereas, the common council has approved said report of the city civil engineer and found that said improvement has been made and completed according to the terms of the contract therefor made, now in order that a final estimate thereof may be made, be it

Resolved, That the city civil engineer be required to report to the common council the following facts:

1. The total cost of said sewer.
2. The average cost per running foot of the whole length of said sewer.
3. The name of each property owner on the line of said sewer benefited thereby.
4. The number of front feet owned by the respective property owners on that part benefited by the construction of said sewer.
5. The amount of such cost due upon each lot or parcel of ground benefited by the construction of said sewer, which amount shall be ascertained and fixed by multiplying the average cost per running foot by the number of running front feet on the several lots and parcels of ground respectively.

P. J. SCHEID.

Adopted.

REPORT OF CIVIL ENGINEER.

1. I would respectfully report that the total cost for the construction of the sewer in the first alley west of Hanna street from the alley between Creighton avenue and Taber street to Taber street, made under contract with John McCann, and recently completed by said John McCann is $153.25.
2. That the average cost per running foot for the construction of said sewer is $1.055.
3. You will find hereto attached a list of the names of each property owner on the line of said sewer so improved.
4. Also attached the number of front feet owned by the respective property owners on that part benefited by the construction of said sewer.
5. Also attached the amount due upon each lot or parcel of ground benefited by the construction of said sewer. O. B. WILEY,
City Civil Engineer.

Concurred in and estimate referred to the committee on sewers, city attorney and civil engineer.

Resolved, That the city clerk give two weeks notice in the Fort Wayne Daily Journal and the Fort Wayne Daily Gazette, that on the 8th day of September, 1890, at 7:30 o'clock p. m. at the council chambers of the city of Fort Wayne, a special committee of said council appointed for the purpose of giving a hearing on report of the city civil engineer, heretofore ordered, for the purpose of making a final estimate of the total cost of the construction of the sewer in the first alley west of Hanna street, between Creighton avenue and Taber street to Taber street, made and completed by John McCann, and at said time and place said special committee will hear all objections and complaints as to the report and accord a hearing thereon. P. J. SCHEID.

Adopted.

Whereas, the city civil engineer has reported to the common council that Joseph Derheimer has fully completed and fulfilled his contract for grading and paving with cedar blocks, Main street from the east line of Barr to the east line of Lafayette street, and

Whereas, the common council has approved said report of the city civil engineer and found that said improvement has been made and completed according to the terms of the contract therefore made, now in order that a final estimate therefore may be made, be it

Resolved, That the city civil engineer be required to report to the common council the following facts:

1st. The total cost of said improvement.
2nd. The average cost per running foot of the whole length of that part of said street so improved.
3rd. The name of each property owner on that part of said street so improved.
4th. The number of front feet owned by the respective property owners on that part of said street so improved.
5th. The amount of such cost for improvement due upon each lot of parcel of ground bordering on said street which amount shall be ascertained and fixed by multiplying the average cost per running foot by the number of running front feet on the several lots or parcels of ground respectively.
6th. The full description together with the owners names of each lot or parcel of ground bordering on said part of said street so improved. COPY.

Adopted.

REPORT OF CITY CIVIL ENGINEER.

1. I would respectfully report that the total cost of the improvement of Main street, from the east line of Barr street to the east line of Lafayette street, made under contract with Joseph Derheimer and recently completed by said Joseph Derheimer, is $2,191.73.
2. That the average cost per running foot of said street as improved, is $2.
3. You will find hereto attached a list of the names of each property owner on that part of said street so improved.
4. Also attached the number of front feet owned by the respective property owners on that part of said street so improved.
5. Also attached the amount of such cost due for improvement upon each lot or parcel of ground bordering on said street. I would further report that there is due from the city of Fort Wayne for the cost and expense of so much of said improvement as is occupied by the crossings of streets the sum of $390.73, leaving a balance to be assessed against the property owners as aforesaid of $1,704. O. B. WILEY,
City civil engineer.

Concurred in and estimate referred to committee on streets, city attorney and civil engineer.

Resolved. That the city clerk give two weeks notice in the Fort Wayne Daily Journal and the Fort Wayne Daily Gazette that on the 8th day of September, 1890, at 7:30 o'clock p. m., at the council chambers of the city of Fort Wayne, that a special committee of said council appointed for the purpose of giving a hearing on the reports of the city civil engineer, heretofore ordered, for the purpose of making final estimate of the total cost of the improvement of Main street from the east line of Barr street to the east line of Lafayette street, made and completed by Joseph Derheimer and at said time and place said special committee will hear all objections as to either or both of said reports and accord a hearing thereon. M. CODY.

Adopted.

Whereas, the city civil engineer has reported to the common council that Joseph Derheimer has fully completed and fulfilled his contract for grading and paving with cedar blocks Washington street from Hanna to Clinton streets, and

Whereas, the common council has approved said report of the city civil engineer and found that said improvement has been made and completed according to the terms of the contract therefor made, now in order that a final estimate thereof may be made, be it

Resolved. That the city civil engineer be required to report to the common council the following facts:

1. The total cost of said improvement.
2. The average cost per running foot of the whole length of that part of the street so improved.
3. The name of each property owner on that part of the street so improved.
4. The number of front feet owned by the respective property owners on that part of said street so improved.
5. Also attached the amount of such cost due for improvement upon each lot or parcel of ground bordering on said street. I would further report that there is due from the city of Fort Wayne for the cost and expense of so much of said improvement as is occupied by the crossings of streets, the sum of $390.73, leaving a balance to be assessed against the property owners as aforesaid of $1,704. O. B. WILEY,
City civil engineer.

Concurred in and estimate referred to committee on streets, city attorney and civil engineer.

Resolved. That the city clerk give two weeks notice in the Fort Wayne Daily Journal and the Fort Wayne Daily Gazette that on the 8th day of September, 1890, at 7:30 o'clock p. m., at the council chambers of the city of Fort Wayne, that a special committee of said council appointed for the purpose of giving a hearing on the reports of the city civil engineer, heretofore ordered, for the purpose of making a final estimate of the total cost of the improvement of Washington street, from Hanna street to Clinton street, made under contract with the Joseph Derheimer, is $8,655.23.

2. The average cost per running foot of said street as improved is $1.834.
3. You will find hereto attached a list of the names of each property owner on that part of said street so improved.
4. Also attached the number of front feet owned by the respective property owners on that part of said street so improved.
5. Also attached the amount of such cost for improvement due upon each lot or parcel of ground bordering on said street, which amount shall be ascertained and fixed by multiplying the average cost per running foot by the number of running front feet on the several lots or parcels of ground respectively.
6. The full description, together with the owner's name, of each lot or parcel of ground bordering on said part of said street so improved. M. CODY.

Adopted.

Whereas, the city civil engineer has reported to the common council that John McCann has fully completed and fulfilled his contract for grading and paving with brick the sidewalks on the south side of Hendricks street, from Fairfield avenue to the west line of lot 55 Bond's third addition, and

Whereas, the common council has approved said report of the city civil engineer and found that said improvement has been made and completed according to the terms of the contract therefor made, now in order that a final estimate thereof may be made, be it

Resolved, that the city civil engineer be required to report to the common council the following facts:

1. The total cost of said improvement.
2. The average cost per running foot of the whole length of that part of the sidewalk so improved.
3. The name of each property owner on that part of the sidewalk so improved
4. The number of front feet owned by the respective property owners on that part of said sidewalk so improved.
5. The amount of such cost for improvement due upon each lot or parcel of ground bordering on said sidewalk, which amount shall be ascertained and fixed by multiplying the average cost per running foot by the number of running front feet on the several lots or parcels of ground respectively.
6. The full description, together with the owner's name, of each lot or parcel of ground bordering on said part of said sidewalk so improved. H. F. HILGEMAN.

Adopted.

REPORT OF CITY CIVIL ENGINEER.

1st. I would respectfully report that the total cost of the improvement of the sidewalk on the south side of Hendricks street from Fairfield avenue to the west line of lot 55, Bond's third addition made under contract with John McCann and recently completed by said John McCann is $232.52.

2nd. That the average cost per running foot of said sidewalk as improved is $0.3775.

3rd. You will find hereto attached a list of the names of each property owner on that part of sidewalk so improved.

4th. Also attached the number of front feet owned by the respective property owners on that part of sidewalk so improved.

5th. Also attached the amount of such cost for improvement due upon each lot or parcel of ground bordering on said sidewalk.

O. B. WILEY,
City Civil Engineer.

Concurred in and estimate referred to the committee on streets, city attorney and city engineer.

Resolved, That the city clerk give two weeks notice in the Fort Wayne Daily Journal and the Fort Wayne Daily Gazette that on the 8th day of September, 1890, at 7:30 p. m., at the council chamber of the city of Fort Wayne that a special committee appointed for the purpose of giving a hearing on the report of the city civil engineer heretofore ordered for the purpose of making a final estimate of the total cost of the improvement of Washington street to the east line of Calhoun street to the west line of Clinton street, made and completed by Jos. Derheimer and at said time and place said special committee will hear all objections and complaints as to said report and accord a hearing thereon. M. CODY.

Adopted.

Whereas, the city civil engineer has reported to the common council that Joseph Derheimer has fully completed and fulfilled his contract for grading and paving with cedar blocks Main street from the east line of Lafayette street to the west line of Clay street, and

Whereas, the common council has approved said report of the city civil engineer and found that said improvement has been made and completed according to the terms of the contract therefor made, now in order that a final estimate thereof may be made, be it

Resolved, That the city civil engineer be required to report to the common council the following facts:

1. The total cost of said improvement.
2. The average cost per running foot of the whole length of that part of the street so improved.
3. The name of each property owner on that part of the street so improved.
4. The number of front feet owned by the respective property owners on that part of said street so improved.
5. The amount of such cost for improvement due upon each lot or parcel of ground bordering on said street, which amount shall be ascertained and fixed by multiplying the average cost per running foot by the number of running front feet on the several lots or parcels of ground respectively.
6. The full description, together with the owner's name, of each lot or parcel of ground bordering on said part of said street so improved. M. CODY.

Adopted.

REPORT OF CITY CIVIL ENGINEER.

1st. I would respectfully report that the total cost of the improvement of Main street, from the east line of Lafayette street to the west line of Clay street, made under contract with Jos Derheimer and recently completed by said Jos. Derheimer is $1,386.71

2nd. That the average cost per running foot of said street as improved is $1.67½.

3rd You will find hereto attached a list of the names of each property owner on that part of said street so improved.

4th. Also attached the number of front feet owned by the respective property owners on that part of said street so improved.

5th. Also the amount of such cost for improvement due upon each lot or parcel of ground bordering on said street. I would further report that there is due from the city of Fort Wayne for the cost and expense of so much of said improvement of said street as is occupied by street crossings, leaving a balance to be assessed against the property owners as aforesaid of $1,386.71. O. B. WILEY,
City civil engineer.

Concurred in and estimate referred to the committee on streets, city attorney and civil engineer.

Resolved. That the city clerk give two weeks notice in the Fort Wayne Daily Journal and the Fort Wayne Daily Gazette that on the 8th day of September, 1890, at 7:30 o'clock p. m., at the council chambers of the city of Fort Wayne, that a special committee of said council, appointed for the purpose of giving a hearing on the reports of the city civil engineer heretofore ordered, for the purpose of making final estimate of the total cost of the improvement of Main street, from the east line of Lafayette street to the west line of Clay street, made and completed by Joseph Derheimer, and at said time and place said special committee will hear all objections and complaints as to either or both of said reports and accord a hearing thereon. M. CODY.

Adopted.

Be it resolved by the common council of the city of Fort Wayne, two-thirds of all the members thereof concurring, that the sidewalks on the west side of Fairfield avenue, from the south rail of the track of the Wabash, St. Louis & Pacific railway to the first alley south, be graded to a width of 17 feet and paved with brick to a width of 6 feet. F. DALMAN.

Which resolution is in words and figures following (H. I.) was on motion adopted by the following vote:

Ayes, 19, viz: Councilmen Boltz, Cody, Dalman, Delagrange, Ely, Gruber, Gordon, Hilbrecht, Huser, Hilgeman, Meyer, Jr., Michael, Ofenloch, Scheid, Smith and Vordermark.

Nays, none.

Whereas, on the 8th day of July, 1890, the common council duly passed a resolution by a two-thirds vote thereof that the alley between Calhoun street and Harrison street from Lewis street to the alley between Baker street and Chicago street be graded and paved with cedar blocks.

And whereas, Due notice was given the owners of property abutting thereon of a time and place at which objections to the necessity therefor could be heard and considered, which meeting was held, objections heard and considered; therefore,

Be it resolved by the common council of the city of Fort Wayne (two-thirds of all the members thereof concurring) that the alley between Calhoun and Harrison streets from Lewis street to the alley between Baker street and Chicago street to its full width be graded and paved with five cedar bloks 6 inches long on a foundation of clean coarse sand 6 inches deep.

J. L. GRUBER.

Which resolution is in the words and figures following (H. I.) was on motion adopted by the following vote:

Ayes, 16, viz: Councilmen Boltz, Cody, Dalman, Delagrange, Ely, Gruber, Gordon, Hilbrecht, Huser, Hilgeman, Meyer, Meyer, Jr., Michael, Ofenloch, Scheid, Smith and Vordermark. Nays, none.

Whereas, on the 8th day of June the common council duly passed a resolution by a two-thirds vote thereof that the sidewalks on the north side of Stophlet street, from Broadway to Nelson street be graded and paved with brick, and

Whereas, due notice was given the owners of property abutting thereon of a time and place at which objections to the necessity therefor could be heard and considered which meeting was held, objections heard and considered, therefore

Be it resolved by the common council of the city of Fort Wayne (two-thirds of all the members concurring) that the sidewalks on the north side of Stophlet street, from Broadway to Nelson street, be graded to a width of 10 feet and paved with brick to a width of 4 feet.

L. P. HUSER.

Which resolution is in the words and figures following (H. I.) was on motion adopted by the following vote:

Ayes 16, viz: Councilmen Boltz, Cody, Dalman, Delagrange, Ely, Gruber, Gordon, Hilbrecht, Huser, Hilgeman, Meyer, jr., Michael, Ofenloch, Scheid, Smith and Vordermark.

Nays, none.

Whereas, on the 8th day of July, the common council duly passed a resolution by a two-thirds vote thereof that the sidewalks on the north side of Huron street, abutting on lots 75, 77 and 78, Rockhill's second addition, be graded and paved with brick, and,

Whereas, due notice was given the owners of property abutting thereon, of a time and place at which objections to the necessity therefor could be heard and considered, which meeting was held, objections heard and considered, therefore,

Be it resolved by the common council of the city of Fort Wayne, (two-thirds of all the members thereof concurring), that the sidewalks on the north side of Huron street, abutting on lots 75, 77 and 78, Rockhill's second addition, be graded to a width of 10 feet and paved with brick to a width of 4 feet. L. P. HUSER.

Which resolution is in the words and figures following (H. I.) was on motion adopted by the following vote:

Ayes 16, viz: Councilmen Boltz, Cody, Dalman, Delagrange, Ely, Gruber, Gordon, Hilbrecht, Huser, Hilgeman, Meyer, Meyer, jr., Michael, Ofenloch, Scheid, Smith and Vordermark. Nays, none.

Whereas, On the 8th day of July, 1890, the common council duly passed a resolution by a two-thirds vote thereof to construct a 12-inch clay pipe sewer in the alley between Pontiac street and Leith street, from the first alley west of Lafayette street to Lafayette street,

And whereas, due notice was given the owners of property abutting thereon of a time and place at which objections to the necessity therefor could be heard and considered, which meeting was held, objections heard and considered; therefore,

Be it resolved by the common council of the city of Fort Wayne (two-thirds of all the members thereof concurring) that a 12-inch clay pipe sewer with the necessary man holes, sand pits and connections, be constructed in the alley between Pontiac street and Leith street from the first alley west of Lafayette street to Lafayette street. G. P. GORDON.

Which resolution is in the words and figures following (H. I.) was on motion adopted by the following vote:

Ayes, 15, viz: Councilmen Boltz, Cody, Dalman, Delagrange, Ely, Gruber, Gordon, Hilbrecht, Huser, Meyer, jr., Michael, Ofenloch, Scheid, Smith and Vordermark. Nays, none.

Whereas, On the 8th day of June, 1890, the common council duly passed a resolution by a two-thirds vote thereof that a 12-inch clay-pipe sewer be constructed in the alley between Main street and Berry street, from a point 50 feet west of the west line of Clay street, thence east along said alley to Canal street; thence in a southeasterly direction on Canal street to a point 40 feet east of the northwest corner of lot 7 Taber's addition, and

Whereas, due notice was given the owners of property abutting thereon of a time and place at which objections to the necessity therefor could be heard and considered, which meeting was held, objections heard and considered; therefore,

Be it resolved by the common council of the city of Fort Wayne (two-thirds of all the members thereof concurring) that a 12-inch clay-pipe sewer with the necessary man holes, sand pits and connections, be constructed in the alley between Main street and Berry street, from a point 50 feet west of the west line of Clay street thence east along said alley to Canal street; thence in a southeasterly direction on Canal street to a point 40 feet east of the northeast corner of lot 7 Taber's addition. M. CODY.

Which resolution is in the words and figures following, (H. I.) was on motion adopted by the following vote.

Ayes 16, viz: Councilmen Boltz, Cody, Cran, Dalman, Delagrange, Ely, Gruber, Gordon, Hilbrecht, Huser, Meyer, jr., Michael, Ofenloch, Scheid, Smith and Vordermark Nays, none.

Whereas, On the 8th day of July the common council duly passed a resolution by a two-thirds vote thereof, that the sidewalks on the north side of Fourth street from the east line of lot 10, Langhor's addition to the first alley west, and

Whereas, Due notice was given the owners of property abutting thereon of a time and place at which objections to the necessity therefor could be heard and considered, which meeting was held, objections heard and considered, therefore

Be it resolved by the common council of the city of Fort Wayne, (two-thirds of all the members present concurring) that the sidewalks on the north side of Fourth street from the east line of lot 10, Langhor's addition to the first alley west be graded to a width of 8 feet and paved with brick to a width of 4 feet.

LOUIS HAZZARD.

Which resolution is in the words and figures following (H. I.) was on motion adopted by the following vote:

Ayes, 19, viz: Councilmen Boltz, Cody, Cran, Dalman, Delagrange, Gruber, Gordon, Hilbrecht, Huser, Meyer, jr., Michael, Ofenloch, Scheid, Smith and Vordermark. Nays, none.

Whereas, On the 8th day of July the common council duly passed a resolution by a two-thirds vote thereof that the sidewalks on both sides of Breck street, from Saint Mary's avenue to the west line of Burgess addition, be graded and paved with brick, and

Whereas, due notice was given the owners of property abutting thereon of a time and place at which objections to the necessity therefore could be heard and considered, which meeting was held, objections heard and considered, therefore

Be it resolved by the common council of the city of Fort Wayne (two-thirds of all the members thereof concurring) that the sidewalks on both sides of Breck street, from Saint Mary's avenue to the west line of Burgess addition, be graded to a width of 10 feet and paved with brick to a width of 4 feet. LOUIS HAZZARD.

Which resolution is in the words and figures following (H. I.) was on motion adopted by the following vote:

Ayes 17, viz: Councilmen Boltz, Cody, Cran, Dalman, Delagrange, Ely, Gruber, Gordon, Hilbrecht, Huser, Meyer, jr., Michael, Ofenloch, Scheid, Smith and Vordermark. Nays, none.

"Why, now I cannot get enough to eat," says one lady who formerly had no appetite, but took Hood's Sarsaparilla.

She Was Completely Cured.

A daughter of my customer suffered from suppressed menstruation, and her health was completely wrecked. At my suggestion she used one bottle of Bradfield's Female Regulator, which cured her. J. W. HELLUMS,
White Valley, Miss.

Write The Bradfield Reg. Co., Atlanta, Ga., for particulars. Sold by all druggists.

Highest of all in Leavening Power.—U. S. Gov't Report, Aug. 17, 1889.

Royal Baking Powder

ABSOLUTELY PURE

NEW ADDITION!

DESIRABLE LOCATION!

West - Berry - Street.

7 Lots; prices from $1,300 to $2,200 each; long time and easy payments, by

Schrader & Wilson,

46 Harrison St. - Fort Wayne, Indiana.

HAIR ON THE FACE, NECK, ARMS OR ANY PART OF THE PERSON
QUICKLY DISSOLVED AND REMOVED WITH THE NEW SOLUTION

MODENE

AND THE GROWTH FOREVER DESTROYED WITHOUT THE SLIGHTEST INJURY OR DISCOLORATION OF THE MOST DELICATE SKIN.—DISCOVERED BY ACCIDENT.

IN COMPOUNDING, an incomplete mixture was accidentally spilled on the back of the hand, and on washing afterward it was discovered that the hair was completely removed. We purchased the new discovery and named it MODENE. It is perfectly pure, free from all injurious substances, and so simple any one can use it. It acts mildly but surely, and you will be surprised and delighted with the results. Apply for a few minutes and the hair disappears as if by magic. It has no resemblance whatever to any other preparation ever used for a like purpose, and no scientific discovery ever attained such wonderful results. IT CANNOT FAIL. If the growth be light, one application will remove it permanently; the heavy growth such as the beard or hair on moles may require two or more applications before all the roots are destroyed, although all hair will be removed at each application, and without the slightest injury or unpleasant feeling when applied or ever afterward. —MODENE SUPERCEDES ELECTROLYSIS.—

—Recommended by all who have tested its merits—Used by people of refinement.—

Gentlemen who do not appreciate nature's gift of a beard, will find a priceless boon in Modene, which does away with shaving. It dissolves and destroys the life principle of the hair, thereby rendering its future growth an utter impossibility, and is guaranteed to be as harmless as water to the skin. Young persons who find an embarrassing growth of hair coming, should use Modene to destroy its growth. Modene sent by mail, in safety mailing cases, postage paid, (secretly sealed from observation) on receipt of price, $1.00 per bottle. Send money by letter, with your full address written plainly. Correspondence sacredly private. Postage stamps received the same as cash. ALWAYS MENTION YOUR COUNTY AND THIS PAPER.

LOCAL AND GENERAL AGENTS WANTED. } MODENE MANUFACTURING CO., CINCINNATI, O., U. S. A. MANUFACTURERS OF THE HIGHEST GRADE HAIR PREPARATIONS. *You can register your letter at any Post-office and insure its safe delivery.* } CUT THIS OUT AS IT MAY NOT APPEAR AGAIN

We Offer $1,000 FOR FAILURE OR THE SLIGHTEST INJURY. EVERY BOTTLE GUARANTEED.

STANDARD

MEDICAL & SURGICAL INSTITUTE.

(As It Will Appear When Completed.)

Incorporated Capital, $100,000.

For the Successful Treatment by the NEW METHOD of all Diseases of the

LIVER, KIDNEYS, STOMACH, LUNGS, HEART, NERVOUS SYSTEM, EYE AND EAR, TUMORS, FEMALE DISEASES, &c., &c., &c.

Call on, or Address,

DR. W. J. CARTER,

GEN. MANAGER,
135 Calhoun Street.

E. F. SITES, DENTIST,
86 Calhoun Street, Fort Wayne, Ind.

Over Chisham & Co's Drug Store. Entrance 5 Court Place.

How is Your Blood?

I had a malignant breaking out on my leg below the knee, and was cured sound and well with two and a half bottles of S. S. S. Other blood medicines had failed to do me any good.
WILL C. BEATY, Yorkville, S. C.

TRADE S.S.S. MARK

I was troubled from childhood with an aggravated case of Tetter, and three bottles of S. S. S. cured me permanently. WALLACE MANN, Mannville, I. T.

Our book on Blood and Skin Diseases mailed free.
SWIFT SPECIFIC CO., Atlanta, Ga.

The Kabo corset that brings a woman to perfect form if she only laces it tight enough—for it never stretches or breaks its "bones" or rolls up—has soft eyelets that do not cut the laces.

Soft eyelets are loops of corset lace instead of metal eyelets.

If the Kabo corset fails in a year in any part but the steels—no way has yet been invented to make unbreakable steels—you get your money back from the store where you bought it.

You wear the Kabo corset two or three weeks; and, if not satisfactory, take it back and get your money again.

CHICAGO CORSET CO., Chicago and New York.

CARTER'S LITTLE LIVER PILLS.

CURE Sick Headache and relieve all the troubles incident to a bilious state of the system, such as Dizziness, Nausea, Drowsiness, Distress after eating, Pain in the Side, &c. While their most remarkable success has been shown in curing

SICK Headache, yet Carter's Little Liver Pills are equally valuable in Constipation, curing and preventing this annoying complaint, while they also correct all disorders of the stomach, stimulate the liver and regulate the bowels. Even if they only cured

HEAD Ache they would be almost priceless to those who suffer from this distressing complaint; but fortunately their goodness does not end here, and those who once try them will find these little pills valuable in so many ways that they will not be willing to do without them. But after all sick head

ACHE is the bane of so many lives that here is where we make our great boast. Our pills cure it while others do not.

Carter's Little Liver Pills are very small and very easy to take. One or two pills make a dose. They are strictly vegetable and do not gripe or purge, but by their gentle action please all who use them. In vials at 25 cents; five for $1. Sold by druggists everywhere, or sent by mail.

CARTER MEDICINE CO., New York.
SMALL PILL. SMALL DOSE. SMALL PRICE

WAH-KEE'S LAUNDRY
No. 8 W. Wayne,
203 CALHOUN STREETS.

Shirts	10
Collars	2
Cuffs, per pair	4
Drawers	6
Undershirts	7
Night Shirts	8
Socks, per pair	5
Handkerchiefs	2
Neckties	3

Big reduction from above prices for Starching and Ironing only.

HIMROD'S CURE for ASTHMA
Catarrh, Hay Fever, Diphtheria, Whooping Cough, Croup and Common Colds.
Recommended by Physicians and sold by Druggists throughout the world. Send for Free Sample.
HIMROD MANUF'G CO., SOLE PROPRIETORS,
191 FULTON ST., NEW YORK.

BAKER'S FAMOUS HEADACHE SPECIFIC
WILL CURE THE WORST HEADACHE in from 10 to 20 minutes. The only reliable and safe remedy sold by druggists. Not a half hour after reading this need anyone suffer with headache. It cures when all other remedies fail. TRY IT. Prepared only by GEO. A. BAKER & CO., Mfg. Pharmacists, South Bend, Ind.
Sold by Gross & Pelling, 94 Calhoun St.

TO WEAK MEN
Suffering from the effects of youthful errors, early decay, wasting weakness, lost manhood, etc., I will send a valuable treatise (sealed) containing full particulars for home cure, FREE of charge. A splendid medical work; should be read by every man who is nervous and debilitated. Address, Prof. F. C. FOWLER, Moodus, Conn.

WEAK MEN MADE STRONG
FREE TO ALL MEN. Sealed Treatise explaining absolute and perfect CURE without stomach drugging, for Lost Manhood, Nervous Debility, Lack of Vigor and Development, Premature Decline, Functional Disorders, Kidney and Bladder Diseases, etc.
THE MARSTON CO., 19 Park Place, New York, N. Y.

DOTS OF A DAY

Giving the News as Heard Around the Depots and in the Work Shops of the City.

The Pittsburg pay car will be in the city to-morrow.

F. Holmes, of the Pittsburg machine shop, will go to Huntington to-morrow.

W. Slagle, engineer on the Pittsburg road, is off duty on account of sickness.

H. Koppel, sr., of the Pittsburg boiler shop, is visiting friends at Chicago.

Wm. Cherry, of the Pittsburg shop, has reported for duty after several days' sickness.

F. Wright, engineer on the Pittsburg road, is off duty on account of sickness in his family.

John Martin, of Rhinesmith & Simonson's lumber yard, will soon leave for Buffalo, N. Y.

H. Mennewisch and F. Curran have taken positions in the Pittsburg round house at night.

J. McMullen, engineer on the Pittsburg road, has reported for duty after a few days' sickness.

Charles Bennigin, of the American wheel works, is off duty on account of sickness of his father.

The accident which befell John Wiegan, cupalo tender at the Bass works, is narrated in our local columns.

L. W. Judy and W. Wartenbe, of the Pittsburg car shop, will attend a party out in the country this evening.

Martin Travers, formerly of the Pittsburg machine shop, is at Chicago, where he will start a restaurant.

Doc Sweringen has resumed his position as car wheel inspector in the Pittsburg shops, after a short illness.

John Nolan, formerly of the Pittsburg machine shop, has accepted a position on the Nickel Plate road at Chicago.

H. Woehnker, machinist in the Pittsburg round house, is now working nights in place of Frank Burns, who is sick.

G. P. Lehr, of the Pittsburg round house, has reported for duty after several days' absence on account of sickness.

The wrecking car of the Pittsburg road, was called to Sandusky, O., this morning, where three cars were off the track.

W. Payne, H. Racine and T. M. Ensler, firemen on the Pittsburg road, have reported for duty after a few days' sickness.

L. R. Bookwalter, foreman of the erecting gang in the Pittsburg machine shop, has resumed his position after several days' absence.

Martin Beamer and Thos. Scherer, of the American wheel works, will give their postponed moonlight picnic to New Haven this evening.

Wm. Connors and John Stine, of the American wheel works, will go to Huntington to morrow to visit their many lady friends at that place.

J. Riley and P. Cassady, of the night force in the Pittsburg round house, have resigned their positions, and will leave to-morrow night for Pittsburg, Pa.

Chas. DeRome, of the Indiana machine works, the well-known song and dance man, left yesterday to travel with Dr. Leit. He will follow his profession.

The Pennsylvania company has let the contract for for forty miles of its new line between Bellaire and Marietta, O. When completed to proposed terminal, the road will be eighty-five miles in length.

J. C. Boyden, assistant general freight agent of the Chicago, Milwaukee and St. Paul road, who died last Sunday at St. Paul, had been with the road fifteen years, leaving the Wabash to enter its employ.

The Pittsburg road is now doing a rushing business. Two hundred and two tons of coal were placed on the engines at the docks within twenty-four hours up to 7 o'clock this morning. They keep an average of 3,000 tons of coal on hand all the time.

The Strong locomotive which was in service several weeks on the Cincinnati, Hamilton and Dayton road has been put in good order and is now in service on the Queen and Crescent road. An official of the C. H. and D. road says that the engine has many good points, but it is too complicated to come into general use as now constructed.

Eugene Martin and E. S. Lenfesty, callers in the Pittsburg round house, purchased two large water melons last evening, and had them stored away on ice, thinking they would have a sumptuous repast this morning. Imagine their wrath when they came around, and found that somebody had stolen both melons. Their angry passion knew no bounds.

The western roads have decided to put into effect without further protest the reduced rates on grain and flour, as ordered by the inter state commerce commission. A proposition to ignore the order and test the authority of the commission to make rates for the railroads received some consideration, but the conclusion finally reached was that it would be better to peacefully comply with the order. After the new rates have been put into effect the Chicago shippers will ask the commission to so amend the relative basis of rates by the different gateways as to remove the apparent discrimination against Chicago.

Base Ball.

WASHINGTON, Aug. 14.—Negotiations are in progress between Manager Kennedy, of the Brooklyn American association base ball association, and the principal owner of Capitol park, looking to a two years' lease of the grounds, and if terms can be agreed upon, the Brooklyn club will be transferred to this city. It is generally understood that a majority of the home games of the Brooklyn club will be transferred to this city.

Councilman Assaulted.

ST. LOUIS, Aug. 14.—Phillip Rohan, the councilman and well-known boiler manufacturer, was assaulted and his skull fractured by Harold Bruce, engineer at the electric light works, last night. The trouble grew out of a complaint made by Rohan to the superintendent of the plant, in which it was stated that Bruce was not taking proper care of the boilers. It is feared Rohan will die.

Defaulter Arrested.

TRENTON, N. J., Aug. 14.—Philip H. Linsenbigler, charged with having absconded with $800 of the funds of the Pennsylvania lodge, Junior Order of United American Mechanics, of which he was treasurer, was arrested here yesterday. Linsenbigler, who belongs in West Moreland county, where he left a wife and three children, pleads guilty to the charge and also admits having procurred $600 more on a forged paper.

You Take No Risk

In buying Hood's Sarsaparilla, for it is everywhere recognized as the standard building-up medicine and blood purifier. It has won its way to the front by its own intrinsic merit, and has the largest sale of any preparation of its kind. Any honest druggist will confirm this statement. If you decide to take Hood's Sarsaparilla do not be induced to buy anything else instead. Be sure to get Hood's.

The California Convention.

SACRAMENTO, Cala., Aug. 14.—The republican state convention made the following additional nominations yesterday: For lieutenant governor, John B. Reddick, of San Andreas; for chief justice, W. H. Beatty, the present incumbent; for associate justices, R. C. Harrison and C. H. Garroutte.

An old soldier's story: In the late war I was a soldier in the First Maryland volunteers, company G. During my term of service I contracted chronic diarrhœa, since then I have used a great amount of medicine, but when I found any that would give me relief they would injure my stomach, until Chamberlain's Colic, Cholera and Diarrhœa Remedy was brought to my notice. I use it and will say it is the only remedy that gave me permanent relief and no bad results follow. I take pleasure in recommending this preparation to all of my old comrades, who, while giving their services to their country, contracted this dreadful disease as I did, from eating unwholesome and uncooked food. Yours truly, A. E. Bending, Halsey, Ore.

China's solitary railroad is eighty-one miles long and cost $9,000 a mile.

"Mrs. Winslow's Soothing Syrup" has been used over Fifty Years by mothers for their children while Teething, with perfect success. It soothes the child, softens the Gums, allays all Pain, cures Wind Colic, regulates the bowels, and is the best remedy for Diarrhœa whether arising from teething or other causes, and is for sale by Druggists in every part of the world. Be sure and ask for Mrs. Winslow's Soothing Syrup. Twenty-five cents a bottle. jan 27-1y

If you do not receive your SENTINEL regularly, please notify us immediately, either in person or by postal card, that we may remedy the fault.

Home Seekers' Excursions

At half rates, via Wabash line, will be run September 9 and 23, and October 14, to points in southwest Missouri, Kansas, Nebraska, Arkansas, Indian Territory, Oklahoma, Texas, Colorado, New Mexico, Wyoming, Utah, Idaho, Montana, South and North Dakota, Iowa and Minnesota.

RATE—One fare for round trip. For time tables, tickets and other particulars, apply to the nearest ticket agent of the Wabash or connecting lines, or to R. G. Thompson, P. & T. A., Fort Wayne, Ind. aug 9-d&w-tf

Remember that you can get a $50 suit of clothes, made to order, for your minister, if you only send in enough coupons out from THE SENTINEL. It can only be found in this paper. 24-tf

EXCURSIONS TO THE SOUTHWEST.

Reduced Rates to St. Joseph, Mo., via the Pennsylvania Lines.

For the national encampment of Sons of Veterans at St. Joseph, Mo., August 26 30, round trip tickets will be sold at reduced rates via the Pennsylvania on August 24th, 25th and 26th, good returning until September 1st.
w-2t d-15,18,20,22

To Nervous Debilitated Men.

If you will send us your address, we will mail you our illustrated pamphlet explaining all about Dr. Dye's Celebrated Electro-Voltaic Belt and Appliances, and their charming effects upon the nervous debilitated system, and how they will quickly restore you to vigor and manhood. Pamphlet free. If you are thus afflicted, we will send you a Belt and Appliances on a trial.
VOLTAIC BELT CO., Marshall, Mich. eod&w-1y

5/A CLIPPER FLY NETS
CHEAP AND STRONG.
20 other styles 5-A Nets, prices to suit all. WM. AYRES & SONS, PHILADELPHIA. Sold by all dealers.

From a photograph taken on the Pennsylvania Station

Pennsylvania Lines.

Trains run by Central Time

Leave and Arrive at Fort Wayne by the Pittsburg, Fort Wayne & Chicago Ry., as follows

GOING EAST.	ARRIVE.	DEPART.
No. 20, Mail Express	1 10 p m	1 30 p m
No. 8, d, Fast Line	7 05 p m	7 55 p m
No. 2, d, Penn'a Limited	8 50 p m	9 00 p m
No. 4, d, Atlantic Ex	5 00 a m	5 15 a m
No. 52 Chicago Accom	10 30 p m	.....
No. 22, Plymouth Accom.	9 10 a m	.....
No. 10, Crestline Accom	.....	7 00 a m
No. 6*, Chicago Express	11 35 a m	.....

GOING WEST.	ARRIVE.	DEPART.
No. 3, d, Pacific Express	1 35 a m	1 45 a m
No. 5, d, Penn'a Limited	5 35 a m	5 45 a m
No. 1, Fast Line	11 35 a m	11 55 a m
No. 9, d, Western Ex	5 00 p m	5 05 p m
No. 11, Crestline Accom	6 45 p m	.....
No. 61, Plymouth Accom.	.....	1 00 p m
No. 59, Chicago Accom	.....	7 30 a m

d Daily. *Daily except Monday; all other trains daily except Sunday.

WABASH RAILROAD.
MAY 11, 1890.

GOING WEST.	Depart
Pacific Express, daily	5 00 a m
Kansas City ex, daily ex'pt Sunday	1 45 p m
Vestibule Limited and Mail	8 17 p m
Lafayette accom	3 30 p m

GOING EAST.	Depart
Vestibule Limited daily	5 05 a m
Cannon Ball, except Sunday	1 30
Limited Express, daily	6 23 p m
Lafayette accom. arrives 11 a m.	

INDIANAPOLIS TIME CARD.

Lv Ft Wayne	Ar Indianapolis
5 00 a m	10 30 a m
1 45 p m	6 20 p m
Lv Indianapolis	**Ar Ft Wayne**
7 15 a m	1 20 p m
1 10 p m	6 15 p m
7 00 p m	5 00 a m

Through Buffalo Palace sleeping cars, dining car and new free chair cars on the Pacific and Limited express. Free chair cars, dining car and New York and Boston sleeping car on Vestibule Limited express.

Kansas City express and Cannon Ball has now reclining chair cars for Kansas City free.

NORTH DEPOT.
[MUNCIE ROUTE]
FT. WAYNE, CINCINNATI & LOUISVILLE AND WHITE WATER RAILROADS.
Central Standard Time

Taking effect Sunday, July 27, 1890, trains of the Ft. W. C. & L. R. R. will depart and arrive from Fort Wayne as follows:

DEPART.			ARRIVE.		
No 9. Local 5 30 a. m.	No. 3 Ex. 4:00 p. m.	No. 1. Mail. 7:50 a. m.	No 2. Mail. 11:15 a. m.	No. 4. Ex. 9:35 p. m	No. 10 Local 5:15 p. m.

Trains 2 and 3 daily. Nos. 1, 4, 9 and 10, daily except Sunday.

GRAND RAPIDS & INDIANA R. R.
Time Table for Ft. Wayne, in Effect June 22, '90.

GOING NORTH.	
*For Grand Rapids and North	Lv 2 25 a m
" " " "	" 8 05 a m
For Grand Rapids	" 2 40 p m
From Richmond	Ar 3 10 p m
From Portland	" 7 35 a m
GOING SOUTH.	
For Richmond and Cincinnati	Lv 5 45 a m
" " "	" 12 15 p m
" " "	" 12 15 a m
To Port'and	" 6 30 p m
From Grand Rapids	Ar 5 10 p m

*Daily between Cin. and Grand Rapids.
All other trains daily except Sunday.

PAUL E. WOLF
Steam Carpet Beating.
Carpets taken up, Cleaned and Relaid.
Upholstered Furniture and Mattresses of All Kinds Repaired and Remodeled.
All Work Warranted and Charges Reasonable.
PAUL E. WOLF,
No. 83 AND 85 CLINTON STREET.

MEATS DOWN.

Round Steak	9c.
Chuck	7c.
Boiling Meat	5c.
Beef Roast	8c.
Pork Chops	8c.
Boiling Pork	6c.
Bologna	7c.
Kettle Rendered Lard	9c.
Sugar Cured Hams	10c.

Every thing else at bottom prices.
254 Calhoun Street, 22 Harrison Street.
RICH & KARN.

T. H. McCormick, M. D.
Office—Rooms 7, 8 and 9, Pixley & Long Building, East Berry Street.
Office Hours {8 to 9 a. m. 1 to 3 p. m.} Fort Wayne, Ind
Calls answered in the Forenoon.

Wood's Phosphodine.
THE GREAT ENGLISH REMEDY.
Used for 35 years by thousands successfully. Guaranteed to cure all forms of Nervous Weakness, Emissions, Spermatorrhea, Impotency, and all the effects of youthful folly and the excesses of later years. Gives immediate strength and vigor. Ask druggists for Wood's Phosphodine, take no substitute. One package, $1, six, $5, by mail. Write for pamphlet. Address The Wood Chemical Co., 131 Woodward ave., Detroit, Mich.

DR. LE DUC'S PERIODICAL PILLS,
The Great French Remedy, Paris, France, act directly upon the Generative Organs and Positively Cure Suppression of the Menses from whatever cause, and all Periodical Troubles peculiar to women. A Safe, Reliable Remedy. Warranted to excite Menstruation. Full directions accompany each box. By druggists, $2. American Pill Royalty Co., proprietors, Spencer, Ia. Supply agents: Tieton & Bro. 28-d eod

No Other Cigar Has Such a Record as

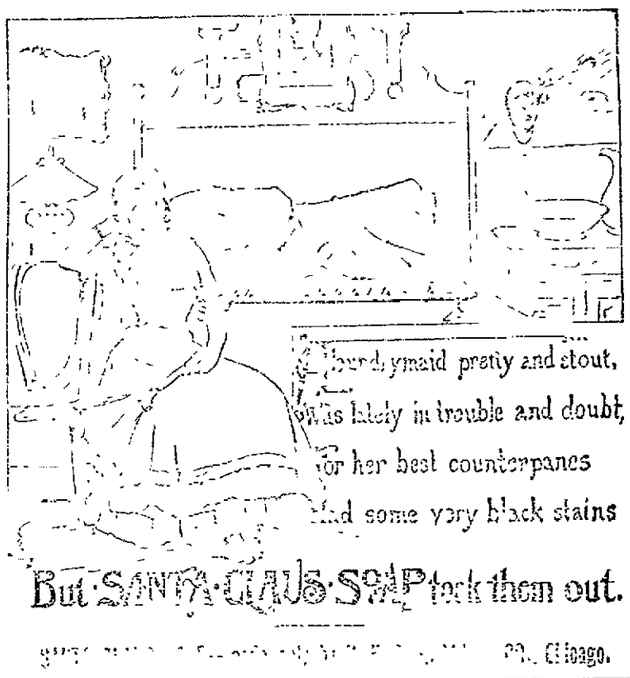

A MARVELOUS PREMIUM.

THE MUTUAL LIFE INSURANCE COMPANY, OF NEW YORK, SECURES IT.

Nearly $600,000 Paid by Members of one Family for Insurance in the Mutual.—The Most Stupendous Transaction Known in the History of Insurance.—"It has Never Been Done Before; It Never Will Be Done Again."

—E. C. POTTER & CO.—

No. 799. New York, Dec. 24, 1889.

BANK OF NEW YORK.
National Bankers Association.

Pay to the order of L. C. HOPKINS, Genl Executive Agent

Five hundred and Seventy Eight Thousand, Three Hundred and Forty Five LARS.

$578,345 00/100 29 DEC 28 1889. CERTIFIED, Payable through New York Clearing House, N. B. A. E. C. POTTER & CO.

The above check was received by the Mutual Life Ins. Co. of New York, for Insurance effected upon the lives of five members of the illustrious Havemeyer family of the City of New York. The Policies selected were the 10 year guarantee contracts of the Mutual Life's with the annuity feature added. Each policy was for the sum of $100,000 and the insured chose to make but one payment, thus commuting the cost. The insurance covered by the above mentioned premium payment of $578,345.00 was upon the lives of Mr. Theo. A. Havemeyer, the well known Merchant of this City, and Four members of his family. Mr. Theo. Havemeyer, is the Austrian Consul General and a Gentleman of wide influence and of great business sagacity. Mr. E. C. Potter, whose signature is appended to the check, is the son-in-law of Mr. Havemeyer, and is one of the most prominent of bankers and brokers operating upon the stock exchange. There are two significant points for consideration in connection with this Insurance.

First that the Messrs Havemeyer seeking a profitable and safe investment of a vast fund, selected Life Insurance as offering more advantages and greater security than any other form of investment. Second That they had such faith in the management and stability of the Mutual Life Insurance company of New York, that they willingly entrusted to its care nearly $600,000 in cash without any security whatever, and only the PROMISE of the company to pay.

The particulars of the life insurance contracted for by the family of Mr. Theo. A. Havemeyer, with the MUTUAL LIFE INSURANCE COMPANY, by which that institution received a single premium payment of $578,345.00, will excite wonderment and surprise in the world of underwriting, and set the general public to thinking of the possibilities of life insurance as an investment.

The idea of a party with six hundred thousand dollars of spare cash on hand, putting it all into life insurance.

Why didn't they build houses or purchase stocks, or do a dozen other things with it? Life insurance for an investment! That's all very well, some people think, if you must do it. But here are five members of one family engaged in merchantile pursuits, fully alive to the value of every financial scheme of importance in this or any other country, who after examining every tempting investment, came to the conclusion that the safest, most profitable and altogether desirable one, is that offered by the MUTUAL LIFE.

Then think of the fact that all this money, far exceeding half a million dollars, is placed in the hands of the company without other security than its promise to pay. If that is'nt an evidence of confidence, what could be?

IT'S THE LARGEST, STRONGEST AND BEST LIFE INSURANCE COMPANY IN THE WORLD. Its assets are thirty millions greater than those of any other American Life Insurance company. Over eighty millions greater than those of any life office in Great Britain, and sixty millions greater than the entire funds of the bank of England, which is the largest banking institution in the world.

The Mutual Life Issues Every Desirable Form of Policy.
For further information, which will be cheerfully given, address or call on
D. C. FISHER, Agent, 32 EAST BERRY ST.
FERGUSON & GRANT, General Agents for Michigan, Indiana, and Wisconsin, DETROIT, MICHIGAN.

Chase and Sanborn's Coffee
"Seal Brand" Java & Mocha
Best Coffee grown in the World
Perfection of strength & flavor
Guaranteed absolutely pure
Telephone 152 Dittoe & Company.

ROBERT SPICE.
WATERWORKS AND GENERAL - PLUMBING!
Natural Gas Fitting.
A full line of waterworks and Plumbing goods Pumps, Wind Mills, Drive and Wells.
48 W. Main St---Telephone 261.

HENRY HOP LEE'S
CITY LAUNDRY,
154 1-2 and 180 Calhoun St.
Shirts, 10 cts.; Cuffs per pair, 4 cts.; Collars, 2 cts.; Undershirts, 7 cts.; Drawers, 7 cts.; Handkerchiefs, 2 cts.; Socks, per pair, 4 cts.; Towels, 2 cts.
Big reduction from above prices for starching and ironing. All work done first-class and on short notice. 16-tf

A. HATTERSLEY & SON.
PLUMBERS,
Steam and Gas Fitters,
28 East Main St.
FORT WAYNE, ... IND

P. E. COX.
PRACTICAL
Sanitary Plumber,
Has opened a shop at
No. West Main Street.
ALL WORK GUARANTEED AT
Reasonable Prices

COLUMBUS BUGGIES.

JOS. W. BELL, 13 E. COLUMBIA ST.

WATER WORKS
—AND—
NATURAL Gas FITTING
—AT—
C. W. BRUNS & CO.,
PLUMBERS,
166 Calhoun Street, Opposite Cathedral.

A full and complete line of
Spectacles and Eye Glasses,
To suit all sights and at prices to suit all purses. may be obtained from
MEYER BROS. & CO.,
Chemists and Druggists, No. 5 Keystone Block and 9 W. Columbia St., Fort Wayne, Ind.
Prices from 25c to $2.50 per pair. The eyes carefully tested and suitable glasses fitted.

Best and Choicest Meats.
GOTTLIEB HALLER,
Of the Popular South Side Market, 366 Calhoun St., Branch 277 Hanna St.
Hams, 10 cents per pound.
Shoulders, 7 cents per pound.
Sausage, 7 cents per pound.
Bologna, 7 cents per pound.
Other meats accordingly.

J. C. PELTIER,
Undertaker & Embalmer.
17 WEST WAYNE ST.,
Telephone No. 174 - - - Fort Wayne, Ind

J. M. E. RIEDEL,
ARCHITECT,
ABOVE SCHANZ'S GALLERY.
112 CALHOUN ST. - FORT WAYNE, IND.

JOS. M. CLARK & CO.,
Merchant Tailors,
34 EAST BERRY ST.
Fine Tailoring a Specialty.

H. C. SITES, DENTIST, HILL'S BLOCK 82 Calhoun st., Fort Wayne, Ind,
Istill occupy same rooms occupied 14 years ago.

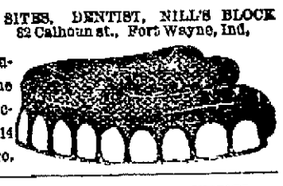

ASSETS, $105,053,600. SURPLUS, $15,600,000.
ÆTNA LIFE INS. CO.,
Office Room 18 Schmitz Block.
IRA L. BARKLEY, GENERAL AGENT,
Fort Wayne, Indiana.

MRS. L. WEBB BANNISTER,
OF NEW YORK,
Teacher of Voice Culture and Instrumental Music, is now filling the hours for the Fall Term, beginning Monday, Sept. 1st. Please call at music rooms, 168 E. Berry street, Wednesdays and Saturdays, and enter your name as soon as possible. 6-26-1y

DR. T. J. DILLS,
NO. 40 WEST BERRY STREET,
DISEASES OF THE EYE AND EAR
Office hours: 9 to 12 a. m. and 1:30 to 4 p. m.

RIVERS & SON,
General Contractors For All Kinds
PAINTING and DECORATING
No. 70 Calhoun Street.
Leave Orders at Golden & Monahan's. tf

JNO. J. OGLE, M. D.,
PHYSICIAN AND SURGEON,
Office 13 W. Wayne St.
Residence corner Holton and Creighton avenue's Fort Wayne, Ind. Office hours from 10 a. m. to 6 p. m., and at residence from 8 to 10 a. m. and from 6 to 9 p. m. Prompt attention given to all calls at the office or residence. Telephone at office 245; at residence 333. may19 3m

The Fort Wayne Sentinel.

ESTABLISHED 1833 — SATURDAY, AUG. 16, 1890. — PRICE FIVE CENTS

GEO. DEWALD & CO.

We Are Now Showing an Elegant Line —OF— ALL-WOOL HENRIETTAS, Silk Finish,

IN A GREAT VARIETY OF SHADES

—AND AT A VERY— LOW PRICE.

GEORGE -:- DEWALD —AND— COMPANY, Calhoun and Columbia Sts

I·F

IF you need a Tin Pail, Boiler or Kettle!
IF you need a Tin Pan, Dipper or Grater!
IF you need a Coffee Pot, Teapot or Seive!
IF you need a Bushel Basket, Market or Lunch!
IF you need a Bird Cage, Catcher or Mouse Trap!
IF you need Paper, Envelopes, Pens or Ink!
IF you need Soap—Toilet or Shaving.
IF you need Fruit Jars—Mason's!
IF you need Wash Tubs, Wash Boards or Brooms!
If you need any kind of Crockery or Glassware!
IF you need any kind of Toys, Albums or Dolls!
IF before you buy you do not see the fine display and large selections at

5 & 10 CENT STORE, East of Court House,

and near the Postoffice, you will greatly regret not visiting this Mammoth Establishment.

LOUIS WOLF & CO.

Will Offer During This Month, to Make Room for New Goods,

SIX PATTERNS —OF— Moquette Carpets,

Some enough for one room, and some enough for two rooms, and which we will sew, line and lay, to close out, for

$1.25 a Yard.

This is Your Chance to Get a Cheap and Good Carpet for Little Money at

LOUIS WOLF & CO.

54 CALHOUN ST.

NOT ENDED YET!

The Big Strike on the New York Central Appears to be Spreading--Where Will it End?

BUFFALO, N. Y., Aug. 16.—The strike on the New York Central road was further complicated this morning. At three o'clock the switchmen in the Central yards quit work, and those on the West Shore system in this city followed suit. There are upwards of 200 men in the movement, and a freight blockade at Buffalo is imminent. The closing of the West Shore road for freight is the most serious aspect thus far, as it completely cripples the Central's facilities for forwarding freight.

There was the worst tangle of trains and engines in the Central depot this morning that has been seen since the strike began, a week ago this morning. West Shore and Central engines crowded in on every track from the north to the south side of the depot and for a long distance east. The belt line train due at 8 o'clock stopped at Chicago street and the passengers walked in as they did from the same train last Saturday morning. All passenger trains on all roads entering the Central depot were behind time this morning and the big train house presents as confused spectacle as at any time since the strike began. The strike of the West Shore is greeted with joy by the old strikers, who see in it renewed hope for the success of their movement.

ALBANY, N. Y., Aug. 16.—So far as the New York Central road's business is concerned the strike here is broken, for West Albany, where the big blockade of freight had been held since last Friday, is rapidly being cleared out. "The road," said Mr. Bissell this morning, "expects to send out about 1,000 of the stalled freight cars before night. The trains out of New York and Buffalo are going through all right."

CHICAGO, Aug. 16.—A speedy ending of the strike of the Wabash railroad switchmen is promised this afternoon. The pay checks of the strikers are expected to arrive at 1 o'clock from St. Louis and by 2 o'clock the switches will be turning as usual. The men some time ago notified the company that unless they were paid by the 15th of the month they would strike. They say that their household accounts are due on the 15th of each month, and when they are not paid they are some times garnished.

There has been no cessation of work in the yards of the Lake Shore and Michigan Southern railroad in this city and the switchmen profess ignorance of any order to strike. President Newell says there will be no trouble with the Lake Shore employes.

The strikers were paid off at 2 o'clock this afternoon and at once decided to resume work. They marched in a body to the company's yards and in a short time everything was running as smoothly as before the strike.

CLEVELAND, Aug. 16.—General Superintendent Write, of the Lake Shore and Michigan Southern road, says there is positively no truth in the report that the brakemen on that line will strike. He states that the men are all satisfied and if they were to decide to quit work he would know it immediately.

MATOON, Ill, Aug. 16.—After a strike of three days duration the Peoria, Decatur and Evansville switchmen returned to work yesterday, a compromise having been effected whereby they are to receive $13 per month increase.

OTTAWA, Ont., Aug. 16.—The coal mine strikers at Springfield, N. S., have ordered all the engineers and firemen to quit work. This means the total destruction of the mines unless the owners give in. The strike has lasted eight weeks at a cost to workmen of $120,000 and the coal trade is demoralized.

NEW YORK, Aug. 16.—Shortly after 9 o'clock this morning, Mr. Powderly eluded the reporters at the St. Cloud hotel, and left the place with Secretary Hayes and Mr. Devlin. Where he went to could not be learned, but it was rumored that he had gone to confer with Mr. Wright, of the executive board. Mr. Lee had a long conference with Mr. Powderly last night, which lasted until 1 o'clock this morning.

At noon it was announced that the meeting between Vice-President Webb and Mr. Powderly will not take place until this afternoon. Later it was learned that the local and general executive boards of the Knights of Labor are in session at the St. Cloud hotel.

At noon Mr. Powderly consented to see a United Press reportor and said: "I do not know whether we shall call on Mr. Webb this afternoon or not. The executive board and the local strike leaders have been in session all morning, but no definite action has been decided on. The conference will be continued this afternoon and some decided action taken."

LASSOED BY HER LOVER!

And Brutally Treated Nellie Taylor Will Die.

CHICAGO, Aug. 16.—Nellie Taylor, a dissolute woman, had an experience yesterday that may end in death. She was lassoed by her lover, "Bud" Harris, hanged to a gas fixture, and escaping, was chased through the streets by Harris, who fired at her, the bullet passing close to her head. She was rescued by police officers just as her would-be murderer had again adjusted the lasso around her neck and was about to finish his brutal work. Her physician says she will probably die from the shock to her nervous system. Harris was arrested.

LOCAL LINES.

James E. C. Hesslin enters suit against Wm. J. Quinlan, on account; demand $350.

Harry and Will Ninde will make a tour of the lakes before their return from Petoskey.

Gerow's grocery, on Fairfield avenue, was not robbed Thursday night, as was reported by the officers.

Christian Piepenbrink, of County Treasurer Mowrer's office, was at Huntington to-day to attend the funeral of his nephew.

Charles Meyer, of Root & Co., celebrated his fifty-second birthday last evening. A large number of friends were his guests.

Mrs. Stephen Alexander, living at the corner of Wells and Fifth streets, had two fingers of her right hand mashed to day.

C. R. Jenne, the powder man, will leave Monday for his old home in St. Lawrence county, N. Y., to attend a family reunion.

Mrs. D. B. Wolfe, of Nevada, Ohio, who has been visiting relatives in Steuben county, and also with Mrs. M. Reiling, of 30 Nirdlinger avenue, this city, returned home to-day.

Passenger Agent Dick Thompson, who attended the ticket agents convention at Denver, Colo., will go to Salt Lake City before his return. He will arrive home about the 21st inst.

Drs. A. J. and A. C. Boswell report Mr. Tilbury, the farmer on Maysville road, as much improved and think they will now succeed in saving the entire hand and forearm, the operation having proved successful.

August Bruder brought with him from Gotham a mechanical novelty, which he exhibits to astonished and admiring crowds. Mr. Bruder will entertain a number of his intimate friends tonight by showing it.

The Wabash road will run an excursion to Napoleon, O., for the annual meeting of the Maumee valley Monumental association, which will be held there. A fare and a third will be charged for the round trip.

Last evening the suburban home of J. F. W. Meyer, in South Wayne, was the scene of a brilliant event, at which time his daughters, Pauline and Eda, were heroines of the evening. It was the occasion of Miss Eda's debut into society.

J. W. Hippenhammer, of the auditor's office, has returned from Indianapolis. He brought home Montgomery Crawford, the insane patient who was discharged as "incurable." The unfortunate man is the son-in-law of J. S. Goshorn. He will be sent to Richmond.

Born to Mr. and Mrs. Charles Stuckman, of Bloomingdale, daughter. Mr. Stuckman is the well known cooper, and he was so "flustrated" over the late accession to his family that to-day he was blind to his duty, and was stopped in several attempts to slip a keg hoop over a barrel.

To-day Franklin Duck and Rebecca Horn were licensed to wed. The lady told a SENTINEL reporter that she had been married twice before. She was accompanied by her son, Nathan F. Foster, who also took out a license to wed Ida D. Pease. The quartette left the county clerk's office, bent on finding Rev. Lauer, pastor of the U. B. church.

THE SENTINEL regrets to say that its authority for the item relating to the marriage of Joseph Futter, the barber, to an East Jefferson street young lady, was not what it was supposed to have been—reliable. While such items may afford amusement, they at the same time are very annoying to the parties concerned, and especially so to the young lady.

A very large night blooming cereus at the residence of Hon. F. P. Randall, on East Berry street, will put forth two blossoms this evening. The flowers will be fullest about 10 o'clock. The plant is supposed to be the first of the kind ever brought to the city and Mr. Randall will no doubt take great pleasure in exhibiting them. A similar flower bloomed at the home of John Gilbert last night.

The final score for the championship in the contest of the Indiana state chess association shows H. C. Brown, of Anderson, first, with five and one-half games won and two and one-half lost, W. H. Wilhelm and W. H. Ripley tying for second place, each with five won and three lost; C. O. Jackson, of Kokomo, third, with two and one-half won and four and one-half lost; G. G. Tague, of Greenfield, fourth, with one won and six lost

Three Killed.

ALTON, Ill., Aug. 16.—A collision occurred last evening near Clifton Terrace on the St. Louis, Alton and Springfield line, in which three lives were lost and many persons seriously injured.

WANT TO MURDER HIM!

Alabama Negroes Attempt to Assassinate a Colored Editor--Other Crimes.

BIRMINGHAM, Ala., Aug. 16.—An attempt was made yesterday to assassinate L. P. Harrison, a negro, who is editor and publisher of the Citizen, a weekly paper printed in the interest of his race. He was knocked on the head with a piece of iron by a negro named Sutton, and badly injured. Three or four negroes armed to the teeth were searching for Harrison this afternoon and he applied to the mayor and chief of police for protection, which was given him.

Ten days ago a small german was given by colored society people. In the next issue of his paper Harrison stated that certain colored men took women of doubtful character to the ball and danced with them. For publishing this, he was threatened with bodily harm. In this weeks paper he followed up the article with the names of the men and women and denounced them in severe terms, at the same time mentioning the threats and announcing that he was prepared to defend himself. Several colored men, it is said, have sworn to kill him on sight, and bloodshed is expected defore the matter ends.

LOS ANGELES, Cal., Aug. 16 —Harry Ammon, Wm. Penter, Oliver Cummings and Wm. Hamlin were brought here from Azusa yesterday, charged with tarring and feathering Editor Bently, of the Azusa News.

ASHLAND, Wis., Aug. 16.—Phelps Perrin was found guilty of the robbery of the Iron Exchange bank, of Hurley, last night. Forty thousand dollars was stolen the night of September 19, 1889. Edward Baker and Perrin are charged with the commission of the crime jointly. Baker was convicted a month ago and sentenced to fire years in the state prison. Perrin will be sentenced today.

OUR FAIR.

The Managers Secure a Great Attraction--The Van Norman-Hauser Racing Combination.

The managers of our coming fair have secured the greatest attraction seen anywhere this season. It is the Van Norman-Hauser Roman racing combination, composed of Mr. A. L. Van Norman and Mrs. Alice Jackson.

A. L. Van Norman, the world's champion rider in Roman racing, in his new and daring Roman feat, is entirely new and ever exciting. Never before has it been accomplished in the world by any one upon any race track. Placing a chair upon each horse's back and standing with one foot upon each chair while the horses are running at full speed, against a lady with a bareback horse.

Mrs. Alice Jackson, formerly Hauser, Champion of the world Lady Roman rider and all-around equestrienne. This lady stands ready to ride against any lady living for $500 (or more) in a Roman standing race. Mrs. Jackson rides two horses, standing with one foot on each horse's back while running at full speed; also drives her famous running team, Belle Planett and Frank Galaton, to skeleton wagon. She rides or drives in all contests against Mr. A. L. Van Norman, champion Roman rider.

These races are not only special features in themselves, but each exhibition will be a race to win for the world's championship. Only thoroughbred runners are used.

This grand attraction has been secured at a great expense and will doubtless draw thousands to the fair. These races will be seen on the track each day of the fair. The management is leaving no stone unturned to make this fair the best ever held in northern Indiana.

COMMENCING EARLY.

A Lad Named Swartz Charged With Stealing a Watch.

Officer Quinn to-day arrested a lad named Swartz, son of the well known plasterer. The boy is charged with stealing a watch from Mrs. Henscill, who lives on the Huntington road. The young prisoner will have a hearing before the mayor.

At a hearing before the mayor this afternoon the boy was sent to jail to await the convening of the circuit court, when he will be sent to the reform school.

DETECTIVES KILLED.

Two Pinkerton Men Meet a Horrible Death.

ALBANY, N. Y., Aug. 16.—Two of the Pinkerton detectives at West Albany met a horrible death at an early hour this morning. They were aiding in getting out some freight cars when one of the engines backed down the car upon them. Both men were caught by the bumpers and killed. The news quickly spread through the city that strikers had killed these men and an immense crowd soon gathered.

V. A. TAYLOR

Chosen for Congress on the 381st Ballot.

CLEVELAND, Ohio, Aug. 16.—The dead-lock in the Twentieth district republican convention was broken this morning, when Hon. V. A. Taylor, of Cleveland, was nominated on the 381st ballot.

TARIFF HAS A REST!

The Senate Discusses the River and Harbor Bill and the House Tackles the Lottery Bill.

WASHINGTON, Aug. 16.—The senate this morning resumed consideration of the river and harbor bill, the pending question being on Mr. Frye's proposed amendment respecting bridges over the Harlem river.

Mr. Hawley offered an amendment to this providing that the new bridges shall be without draw spans or draws or openings. After a long discussion the amendment offered by Mr. Hawley for solid bridges, was rejected, yeas 22, nays 26, and the amenment offered yesterday by Mr. Frye for drawn bridges, was laid on the table without division, but with the understanding that the whole question would be determined by the conference committee.

In the house to-day Mr. Snider, of Minnesota, submitted the conference report on the bill to establish a national park at the battle field of Chicamauga and it was agreed to. The vote then recurred on the national McKay bill and the bill was passed, 83 to 65, the speaker counting a quorum. Mr. Cannon, of Illinois, from the committee on rules, reported a resolution for the immediate consideration of the anti-lottery bill, the previous question to be considered as ordered at 4 o'clock this afternoon.

PRAIRIE FIRES

Raging in Kansas---Mills Burned at Minneapolis.

ATCHISON, Kan., Aug. 16.—Reports from Western Kansas are to the effect that prairie fires are raging in spite of the efforts of the people to check them. In the northern portion of Ford county a tract twenty miles square was burned over inside of two hours. The corn fields are like so much tinder and when the fire strikes one edge of the field it passes through it very rapidly. As yet no houses have been destroyed, as they are protected by the cultivated land.

MINNEAPOLIS, Minn., Aug. 16.—The Crystal Flour Mills at Shingle Creek, 43rd avenue north and the river road, were burned shortly after midnight, with several small frame dwellings and sheds near by. The mills were valued at $40,000.

CONTEST DECIDED.

The Handsome Broad Cloth Suit Awarded by the Globe Clothiers to Rev. J. F. Delaney.

Some six weeks ago the Globe Clothiers offered to present to the city pastor receiving the most votes, cut from their advertisement in THE SENTINEL, a handsome broadcloth suit of clothes, made to measure and costing $50. The contest was an exciting one and closed last evening at 8 o'clock. There was no limit to the number of votes that any one person could cast, but it was necessary that they should be cut from this paper. THE SENTINEL circulates 17,000 copies of its daily edition every week and hence, during the time that this voting contest has been on, has issued over 100,000 papers from its press. Over one-fourth of these found their way into the hands of persons wishing to vote, and the voting coupons were cut out and cast.

The votes were canvassed last night at the Globe clothing house, by a committee appointed for that purpose and it was found that Rev. J. F. Delaney, of the Cathedral, was the winner, he having received more than all the other candidates combined. The Protestant minister receiving the most votes was Rev. J. L. Leeper, his vote being 5,215, followed by Rev. Shackelford with 3,510. The one vote cast for Rev. R. M. Barns was the first to be placed in the box. There were 29,676 votes altogether.

The vote in detail was as follows: Rev. J. F. Delaney, of the Cathedral, 19,288; Rev. J. L. Leeper, of the Second Presbyterian church, 5,215; Rev. N. D. Shackelford, of the Trinity M. E. church, 3,510; Rev. S. A. Northrop, of the First Baptist church, 2,631; Rev. Sims, of the Christian church, 1,283; Rev. Seabrease, of the Trinity church, 471; Rev. M. C. Cooper, of the St. Paul M. E. church, 269; Rev. J. H. Oechtering, of the St. Mary's Catholic church, 269; Rev. E. Koenig, of the St. Paul Catholic church, 175; Rev. H. G. Sauer, of the St. Paul Lutheran church, 178; Rev. C. F. Kriete, of the Salem Reformed church, 131; Rev. W. M. Van Slyke, of the Berry street M. E. church, 71; Rev. Carl Schaaf, of the St. Johns Reformed church, 51; Rev. J. H. Brammer, of the Cathedral, 39; Rev. W. H. Brown, of the African M. E. church, 17; Rev. J. F. Lang, of the Cathedral, 11; Rabbi Guttmacher, of the Hebrew church, 1; Rev. R. M. Barns, of the Wayne street M. E. church, 1; scattering, 144.

Telephone messages have been coming into this office all day enquiring who the winner was, showing that the result of the contest was watched with a great deal of interest. The winner, Rev. Delaney, is one of the most popular father's of the Catholic church and is receiving the congratulations of his host of friends, who will see to it that he is escorted to the Globe Clothing house and measured for the suit of clothes that is awaiting his order.

MAKES LIFE HAPPIER!

Religion Brings Cheer and Brightness With it and Makes the World Better.

Welcome to the Christian chapel tomorrow at 10:30 a. m. and 7:30 p. m.

The South Wayne Mission Sunday school will meet in the town hall at 5 p. m.

Pastor Northrop occupies his pulpit at the Baptist tabernacle to-morrow. Come and hear what he has to say.

Services at Trinity M. E. church morning and evening. Sunday school at 2:30 p. m. N. D. Shackelford, pastor.

Berry street M. E. church—Preaching at 10.30 a. m. and 8 p. m. by the pastor, Rev. W. M. VanSlyke. Sunday school, 2:15 p. m.

Preaching at the A. M. E. church tomorrow morning and evening by the pastor, C. F. Hill. All welcome. Sabbath school at 3 p. m.

Rev. Sims, of the Christian church, will lead the Gospel song service at the city department of the Y. M. C. A. at 4 o'clock, city time, to-morrow afternoon.

Men's meeting at the R. R. Y. M. C. A. Sunday afternoon at 3:30, standard time. All men cordially invited and assured a profitable hour. Strangers especially invited.

Usual services at the Second Presbyterian church to-morrow, at 10:30 and 7:45. Rev. Dr. Henry Fry, an able minister from abroad, will occupy the pulpit. Sunday school at 12 m.

Services as usual at the Colored Baptist church, on Harrison street, at the W. C. T. U. building. Preaching at 10:30 a. m. and 7:30 p. m. Rev. Green, pastor. Come and welcome.

Regular preaching services at the Church of God to-morrow. Sabbath school at 9:15 a. m.; teachers' meeting at 6:30 p. m. Prayer meeting Wednesday evening. All are cordially invited.

Services at the Grace Reformed church to-morrow at 10:30 a. m. and 8 p. m. Topic for evening, "Conscience." Friends and strangers kindly received at these services. A. K. Zartman, pastor.

Services at Simpson M. E. church tomorrow are as follows: Sunday school at 9:30 a. m.; no preaching in the morning; preaching in the evening at 7:30 o'clock, by Rev. Daniel Markley. All invited.

At the Plymouth Congregational church, corner of Washington and Fulton streets, services at 10:45 a. m. and 8 p. m. Sunday school at 12 m. Topics of sermons: "Christ First," and "The Voices of God." Rev. James Stuart Ainsle, pastor.

To-morrow services at Wayne street M. E. church will be as follows: Class meeting at 9:30 a. m., preaching at 10.30 a. m., Sabbath school at 2 p. m., Epworth league at 7 p. m., preaching at 7:30 p. m. All the evening services will be at 8:30 p. m. until further notice. All invited. Preaching by Dr. R. M. Barns.

WILL LEAVE US

Rev. C. F. Kriete Resigns to Accept a Charge at Louisville, Ky.

It will be a source of much regret to learn of the resignation of Rev. C. F. Kriete, pastor of the Salem Reformed church, this city, who has been tendered, and has accepted, a unanimous call from the thriving congregation of Salem Reformed church, at Louisville, Ky. He will tender his resignation tomorrow, but will not be able to leave for three months. Rev. Kriete has won a warm place in the hearts of his flock, with whom he has been associated in his spiritual calling for fifteen years. Rev. Kriete came to this church, his first charge, immediately after graduating from the theological seminary at Tiffin, Ohio. He will be missed.

IT WAS MURDER.

John J. Kirkland Was Killed and Robbed by Assassins.

It has been learned that John J. Kirkland, whose death was mentioned in THE SENTINEL yesterday, was murdered and robbed. When his body was found under a bridge near Crestline, Ohio, the circumstances indicated that the man had been done away with for his money and valuables. The deceased formerly lived in Fort Wayne and at the time of his death was a foreman carpenter for the Pennsylvania company. The wives of Passenger Conductors A. C. Mick and E. T. Estry, of this city, are sisters of the deceased, and with their husbands left for Crestline today to attend the funeral.

Base Ball.

The scores of the major league games yesterday were as follows:

Brotherhood—Boston 7, Philadelphia 3; Cleveland 2, Buffalo 11; New York 5, Brooklyn 4; Chicago 3, Pittsburg 1.

National League—Brooklyn 6, Boston 4; Cincinnati 2, Chicago 9; Pittsburg 0, Cleveland 15; New York 3, Philadelphia 3.

American Association—Toledo 14, Brooklyn 11; Columbus 2, Syracuse 5.

The Weather.

WASHINGTON, Aug. 16.—Indiana—Showers in northwest; fair, followed on Sunday by showers in southeast portion; cooler Sunday; winds shifting to westerly.

READY TO ARBITRATE!

England Willing to Refer the Behring Sea Differences to Impartial Arbitration.

LONDON, Aug. 16.—Lord Salisbury's last dispatch to Secretary Blaine relative to the Behring sea dispute bears the date of August 2nd. After quoting from historical documents the dispatch concludes, "these show that England refused to admit any part of the Russian claim, asserted in the Ukase of 1821 to Marine jurisdiction and the exclusive right of fishing throughout the whole extent of that claim from Behrings straits to the 51st parallell, also that the convention of 1825 was regarded by both sides as a renunciation on the part of Russia of that claim in its entirety and the Behring straits was known and specifically provided for.

"Behring sea was not known by that name, but was regarded as a part of the Pacific ocean. Her majesty's government always claimed freedom of navigation and fishing in Behring sea outside of the limit of a marine league from the coast. It is impossible to admit that the right to fish and catch seals in the high seas can be held to be abandoned by a nation from the mere fact for a certain number of years it has not suited the subjects of that nation to exercise such rights.

"It must be remembered that the existence of British Columbia as a colony and the development of the colony's shipping interest are comparatively recent. If the United States government continues to differ with Great Britian as to the legality of the recent captures her majesty's government is ready to refer the question with the issues dependent thereon to impartial arbitration."

LABOR DAY.

Active Preparations Being Made For Its Celebration.

The committee in charge of the arrangements for the celebration of Labor day in this city have issued and mailed to manufacturers and merchants the following circular:

HEADQUARTERS
TRADES AND LABOR COUNCIL,
FORT WAYNE, Ind., Aug. 14, 1890.

DEAR SIRS:—The trades and labor council has decided to hold a grand celebration on Labor day, Monday, September 1, 1890. You are no doubt aware of the grand celebration held last year, and therefore it is useless for us to elaborate on the subject. It is the desire of the trades and labor council to make Labor day, 1890, a gala day for workingmen of Fort Wayne and vicinity, as well as the farmers, represented by the Patrons of Industry, Farmers' alliance and other organizations. You are cordially invited to participate in the grand industrial parade to represent the industry in which you are engaged, as well as to use your efforts to get your employes to turn out in a body to show the number of men your institution employs.

Respectfully,
TRADES AND LABOR COUNCIL.

The balloon ascension and the parachute descent will be made by Master L. D. Earl, the boy wonder, who will jump from his balloon at a distance of three thousand feet above the ground.

The exercises will be held on Wagner's Spy Run grounds, close to the city's business center. A base ball game, sack race, wheelbarrow race, climbing the greased pole, a fat man's race, and other amusements will be part of the program.

P. J. McGuire, ex-secretary of the American Federation of Trades, and Jesse L. Harper will be the speakers.

DOMESTIC INFELICITY.

George Laible Seeks Legal Counsel to Procure a Divorce.

George Laible, of Butler street, called upon Justice Hays to-day for counsel as to the means of procuring a divorce. He claims that his wife has deserted him because he chastised her for unbecoming conduct. Mr. Laible told a SENTINEL reporter that he would not be responsible for debts contracted by his wife. He said she left his home last night, taking her own goods and some furniture from the house.

THEY FIGHT.

"Wienerwurst Bill" and "Street Car John" Have a "Set-to."

Last night William Henze (Wienerwurst Bill) and William G. Beman (Street Car John) got into a dispute, which resulted in the men coming to blows. Beman was in the performance of his duty at the time. The fighters will explain the affair before Justice France, an affidavit charging assault and battery having been sworn out against Henze in that court. The case will be heard Monday.

Chicago Markets.

CHICAGO, Aug. 16.—Wheat: Sept., $1.03½; May, $1.10½. Corn: Sept., 49½; Oct., 50¼; May, 53¼@53½. Oats: Aug., 37½; Sept., 37¼; Oct. 37¼; May, 40¼@40½. Pork: Aug., $11.45. Lard: Aug., $6.15@6.17½; Sept., $6.25; Oct., $6.40. Ribs: Sept., $5.42½; Oct., $5.55.

Too Much Silver.

ST. LOUIS, Aug. 16.—The banks at Kansas City and a few other Missouri points are overwhelmed with silver coin and are trying to reduce it by shipping it to the St. Louis sub-treasury and get silver notes instead. Forty-five thousand dollars came in yesterday morning.

—THE—

NEW YORK STORE

FIRST SHIPMENT OF

FALL SILKS.

We have received and placed on sale the first shipment of

THE CELEBRATED

Black Cascade Silks,

And offer our customers a bargain that is a bargain, in one Special number—a

24-Inch Black Cascade,

Warranted to wear—high lustre—finest finish—Best Black,

AT $1.00 A YARD.

Velvets

—AND—

Plushes.

Constantly arriving—in Black and Colors. One special number—Silk-faced Velvet—Genuine.

AT 50c. A YARD.

Ladies are now seeking for nice, cheap Fabrics for Comforters. We have selected from our Jobbing Departments several lines of

FIRST-CLASS PRINTS

AT 5c. A YARD

And offer one more case, 26-inch, dark Fabrics, soft as Challies; more durable

AT 7c. A YARD.

ROOT & COMPANY.

Fort Wayne Sentinel.

FRIDAY, AUG. 15, 1890.

Notice.

Parties leaving the city during the summer weeks can have THE SENTINEL sent to their address at 10 cents per week.

LOCAL NEWS.

Miss Alice Furste has returned from a trip to Toledo.

S. C. Lumbard has returned to join his family at Bear lake.

Max G. Lade has been spending several days at Rome City.

A. C. Perrin, the liveryman, is confined to the house by illness.

Miss Minnie Fleming, of Portland, Ind., is visiting friends here.

Mr. and Mrs. S. D. Hartsuff are making a tour of the northern lakes.

Rev. Dr. Henry Fry is in the city, the guest of Mr. and Mrs. Sol Bash.

Justice Ryan married Jonathan Herrold and Mary Jane Martin yesterday.

Ed. Golden and family leave next week for a two weeks' visit at Rome City.

Pension agents have had their hands full since the new pension bill was passed.

Miss Minnie, daughter of Justice James Wilkinson and wife, is quite seriously ill.

Mrs. S. B. Sweet and daughter, Bessie, have returned from a visit at Lansing, Mich.

Miss Clara Romy, of 140 Maumee avenue, returned yesterday from a pleasant visit at Chicago.

Rev. Father John Tremmel, who was visiting his parents, has returned to his charge at East Chicago.

Fred Fisher, of Hoagland avenue, has received a fine string of fish from Herbert Bond, who is at Petoskey.

John Harmon, of Chicago, is circulating among his many friends in the city. He is accompanied by his wife.

Miss Vick Miller, of Kendallville, and Miss Laura Taylor, of Tulare, Cal., are guests of J. J. Studor, of 153 Washington street.

County Commissioner Henry F. Bullerman is out forty dollars and a pocket book, which he lost while driving to his home in St. Joseph township.

Watt P. Denny, the attorney, was summoned by telegram to Rome City yesterday. His young son is dangerously sick and fears that he cannot recover are apprehended.

Will Ninde, the law student, has gone to Petoskey.

Mrs. Louis Mommer, of East Lewis street, is quite ill.

Hon. C. A. Muhler will leave next Monday for Blue Lick Springs, for his health.

Mr. and Mrs. Perry Archer have returned from a two weeks' visit at Chicago.

Repairs are being made at the fair grounds in preparation for the coming exhibition.

Mrs. A. C. Probasco has gone to the Chautauqua assembly, N. Y., to which she is a delegate.

Mr. H. Butke, the grocer, is out with a handsome new wagon. It is one of the finest in the city.

Mrs. H. A. Howe and daughter of Wauseon, Ohio, are guests of Professor and Mrs. Fred Reineke.

Mrs. L. Worsch, of East Jefferson street, left for Richmond, Ind., and New Madison, Ohio, to-day.

Mr. Hubbard, the bee hive manufacturer, and wife, have gone east. She will remain away for some months.

Dr. H. A. Read is attending a number of horses at the street car barn. The animals are suffering with influenza.

Miss Anna Jacobs, of Fox's confectionery, entertained friends last evening at the home of her sister, corner of Jefferson and College streets.

A grand picnic was held yesterday near Brown's brick yard, on the Leo road, the affair being given under the auspices of St. John's church.

Mrs. Cratsley, residing at 65 Douglas avenue, fell down a flight of stairs yesterday, breaking her right limb. Dr. Hershell S. Myers put it up in plaster of paris.

The funeral of Pearl, the thirteen year old daughter of J. M. Yohey and wife, will take place to morrow afternoon at two o'clock, from the house, 19 Miner street.

Miss Bessie Cox, of Supt. Gould's office, at Peru, is the guest of her parents on South Calhoun street. Miss Cox was formerly a stenographer in the Wabash freight office.

The Academy of Medicine held a meeting a few evenings ago, the first that has been held for a long period. The meetings will not be regulary resumed until cool weather comes.

Charles Carpenter has resigned his position as night chief of the Globe, to do the fairs with an enterprise of his own. John Kaufman, of the Wabash dining car service, succeeds Mr. Carpenter.

The Local Freight Agents' association held a meeting yesterday afternoon at the rooms of the R. R. Y. M. C. A. These meetings are held during the summer only upon special call of the president.

The Mutual Insurance company of the Lutheran churches of this city, met yesterday evening and re elected the old board of officers, including Frederick Pieper, president, and Rudolph Steger, secretary.

C. F. Dayton, the man who unexpectedly fell heir to 160 acres of improved land near Jackson, Mich., left to-day to take possession of same. When the unexpected news came Mr. Dayton was a laborer for the Talbot Paving company.

Mr. M. M. Haines, of the organ factory, last evening presented Summit City lodge, No. 36, A. O. U. W, with a unique gift, it being a handsome ballot box, made of quartered Sycamore wood, nicely oiled and finished. It is highly appreciated by the lodge.

George Thain, proprietor of the tonsorial parlors, will leave for New York next week to continue his studies in medicine at the Bellevue hospital. Mr. Thain will return to Fort Wayne a physician, his chosen profession. He attended the Medical college here.

The program of amusements for the coming fair includes all the latest novelties and attractions, and is so arranged as to offer special attractions for each day. The board of managers will spare non pains or expense in the way of securing attractions and everything indicates that the fair this year will be the best ever held. It will begin September 16th.

The funeral of Charles O., the seventeen-year-old son of F. T. Drake, of 151 Wallace street, took place this afternoon from the Baptist tabernacle. Rev. S. A. Northrop officiated. The pall bearers were: Harry Zwahlen, George H. McFerron, Carey Schirm, Horace Bernard, Harry Smith, Chas. O'Connell. Students of the business college who were associates of the deceased, attended in a body. There were many tender floral tributes.

The Catholic Record says: "Mr. P. S. O'Rourke informs the Record that the Fort Wayne branch sinking fund is started nicely. Each member owns his own proportion and the per capita valuation at his death reverts to his widow. It is merely a savings bank. President O'Rourke hopes to see a large number of knights at the South Bend state council September 2d from Indianapolis and other portions of the state, with a goodly number of uniformed rank."

Allen Alvord has gone to Hicksville, Ohio.

Amos Yoder, of Coombs & Co.'s, is quite sick.

Miss Ida Roy, of Monroeville, is visiting friends in this city.

Mrs. John Garrity, of Delphos, Ohio, was in the city yesterday.

Summit encampment No. 16, I. O. O. F., will hold a regular meeting to-night.

Miss Millie Sheckler, of Bucyrus, Ohio, is visiting Miss Jennie Edwards.

Mrs. E. C. Thrall and children, Hector, Ohio, are registered at the Aveline.

Mrs. and Miss Nettie Pettit, of Convoy, Ohio, are visiting friends in this city.

Miss Lizzie Keel, who was the guest of Miss Minnie Keel, has gone to Chicago.

Henry Freeman, of the First National bank, has returned from a tour of the lakes.

The funeral of Adam Siebold was held this afternoon from Salem Reformed church.

Mrs. J. W. Challenger, who has been seriously ill for a long time, is slowly recovering.

Miss Bertha Hawks, of Goshen, is the guest of Miss Clara Zollars, of Brackenridge street.

J. W. Bell has sold to Mary J. Shackleford lots 1 and 2, Gillett's addition, for $1,000.

John Muldoon has been awarded the contract for the painting of the new St. Patrick's church.

The Catholic Knights will go to communion on the 31st inst., the last Sunday of the month.

"Wild Fraud" won third money at the Montpelier races yesterday. He is owned by Tom Hunt.

Capt. P. J. Renz, of DeWald & Co., has returned from a three weeks' visit with relatives in Ohio.

Mrs. J. E. K. France, with her mother, Mrs. Rachel France, have gone to Dwight, Ill., to visit.

Tony Trentman leaves for Chicago to-day to meet his family, who are en route home from the northwest.

The wife and children of Water Works Clerk Patrick McDonald are occupying a cottage at Rome City.

Mrs. E. F. Bitsberger, who had been visiting at Rome City and Sturgis, Mich., for the past week, has returned home.

Captain Milton P. Scott will enter upon the duties of a position in the offices of the electric light works next Monday.

James M. Hamilton, a prominent farmer of DeKalb county, is a guest of the family of Attorney A. H. Bittinger, on the north side.

Attorney General L. T. Meichener pulled the wool over the eyes of his clan at Muncie last night. He returned to Indianapolis to-day.

H. M. Murray was last evening made a member of Summit City lodge, No. 36, A. O. U. W. Five applications for membership were received.

I. Case has the management of the music house of D. H. Baldwin & Co., in the absence of Manager P. Dickinson, who is attending the encampment at Boston.

The new drug store of A. W. Miller and Dr. J. E. Miller, at the corner of Calhoun street and Douglass avenue, has been opened for business. It is a handsome store.

Frank Brucker and Dennis Gorman were at Huntington last night, on business looking to the coming reunion of the Catholic Benevolent legion to be held at Logansport.

Miss Ida Foedisch, of Chicago, is the guest of her sister, Mrs. W. H. Strickland of West Jefferson street. She is connected with one of the leading hair dressers' establishments in that city.

On the 23d inst. will be solemnized the nuptials of Joseph Futter, the popular young barber in George Thain's place, and Miss Anna Boes, of 150 East Jefferson street. The ceremony will be performed at St. Mary's church, Rev. J. H. Oechtering officiating.

A delightful picnic was given at Williams park yesterday afternoon and evening. Young people to the number of forty assembled. The affair was given by Misses Amelia Vogel, Lillie Pressler and Rebecca Sinclair. Everyone reported having had a grand time.

The Hettie Bernard Chase company which is to appear at the Temple Monday night, in "Uncle's Darling," are the recipients of most pleasing and complimentary press notices wherever they appear, showing that the excellency of the company and their play, are everywhere appreciated. Miss Chase is a charming actress and will be greeted with a crowded house.

The voting contest of the Globe clothing house for the most popular city pastor (to whom will be given a handsome suit of clothes) is exciting great interest. This is the last day. The polls close at 8 o'clock to-night and all ballots must be in by that time. Boom your favorite and vote early and often. We will announce the winner to-morrow.

The Dispatch, Editor Mitchell's paper, is spicy this week.

The Monroeville cases are up before Justice France this afternoon.

Daisy C., owned by F. Pearse, won the free for all pace at Montpieler, yesterday. Time, 2.24.

Borneo and Daisy C., belonging to F. Pearse, will enter the free for all mixed race at Montpieler to-day.

Dr. J. P. Taylor, a prominent dentist of Carson City, Mich., will be the guest of his intimate friend, Dr. S. B. Hartman, to-morrow.

The Free Methodists will commence a camp meeting August 22, 1890, in the wilderness of A. D. Harrison, three-fourths of a mile south of the village of Dunfee.

Look out for the Saturday Dispatch this week. The "True Inwardness of the Farm and Labor convention." Other spicy revelations. For sale at the news stands.

VAN HOUTEN'S COCOA—Largest sale in the World.

Watermelons and Sweet Potatoes.

Choice Large Watermelons, 15 and 20c each.
Jersey Sweet Potatoes, 50c peck.
Home-grown Tomatoes, 4c quart or 25c peck.
Extra Large Pine Apples 20c each.
Michigan Whortleberries, 10c quart.
Indiana Whortleberries, 8c quart.
Lawton Blackberries, 12½c quart.
FRUIT HOUSE.

Remember, we save you from $1 to $5 by buying your railroad tickets at Webb's Ticket Office, 92 Calhoun st.

If bilious or constipated try Diamond Tea. Gross & Pellins.

Gifts for the people with the HIDDEN HAND.

Notice.

Drs. Younge and Carter have removed their offices to No. 135 Calhoun street, located between Jefferson and Washington streets. 11-12t

Reduction on C Sugar 1-2c Pound.

100 Barrels Choice Yellow Sugar, 5c.
Standard White Coffee A, 6½c.
Granulated and Powdered, 7c.
FRUIT HOUSE.

Excursion Rates.

You can get excusion rates to all points west at Webb's ticket office, 92 Calhoun street, cheaper than any other place in the city. 20eod-tf

Ladies Have Tried it.

A number of my lady customers have tried "Mother's Friend," and would not be without it for many times its cost. They recommend it to all who are to become mothers. R. A. Payne, Druggist, Greenville, Ala. Write Bradfield Reg. Co., Atlanta, Ga., for particulars. By all druggists.

$15 to Baltimore and Return.

On account of the annual meeting of the German Catholic Central Society of the U. S., at Baltimore, August 17th to 21st, the Wabash railroad will sell round trip tickets on August 15, 16 and 17, good to return up to and including August 22, at the above extremely low rate. For further information apply to
R. G. THOMPSON,
13-4t P. & T. A.

Gifts for the people with the HIDDEN HAND.

Prescriptions accurately dispensed, charges moderate, prompt service.
GROSS & PELLINS,
Prescription Druggists,
94 Calhoun street, cor. Wayne.

I·F

IF you need a Tin Pail, Boiler or Kettle!
IF you need a Tin Pan, Dipper or Grater!
IF you need a Coffee Pot, Teapot or Seive!
IF you need a Bushel Basket, Market or Lunch!
IF you need a Bird Cage, Catcher or Mouse Trap!
IF you need Paper, Envelopes, Pens or Ink!
IF you need Soap—Toilet or Shaving.
IF you need Fruit Jars—Mason's!
IF you need Wash Tubs, Wash Boards or Brooms!
If you need any kind of Crockery or Glassware!
IF you need any kind of Toys, Albums or Dolls!
IF before you buy you do not see the fine display and large selections at

5 & 10 CENT STORE,

East of Court House,

and near the Postoffice, you will greatly regret not visiting this Mammoth Establishment.

An Easy Way to Present Your Minister With a New Suit of Clothes.

THE GLOBE One-Price Clothiers and Furnishers,

Will present to the most popular minister a HANDSOME BROAD CLOTH SUIT OF CLOTHES. This includes Bishops, Priests, Rectors and Ministers of ALL denominations. The Minister receiving the largest number of Coupons will HAVE MADE TO HIS MEASURE a handsome Broad Cloth Suit, costing $50.00.

I vote for.....

of ..... Church.

Anyone can vote and as often as they please, by using coupon cut from this paper. Ballot to close Aug. 15. Cut this out and send to the

GLOBE,
One-Price Clothiers and Furnishers,
Corner Calhoun and Main streets.

LADIES' SHOES.

Dongola Button, formerly $2 50, $2.25 and $2.00,
NOW $1.50.
French Finish Kid Button, Flexible and Turn Soles, formerly $3.50, $3.00 and $2.75,
NOW $2.00.
We have a complete assortment in Ladies' Fine Shoes and can save you from 50c to $2.00 on a pair.
REDLICK BROS.,
Going Out of Business Sale.

Prizes will be given with the HIDDEN HAND.

The national encampment Sons of Veterans will commence August 24th at St. Joseph, Mo., and continue three days. Low rates via the Pennsylvania lines, good returning until September 1st.

Diamond Tea for pure blood & refreshing sleep. Myer Bros.

Attend the Special Sale of Plush Sacques and Jackets at the Parisian Millinery and Cloak House. 1,000 New and Stylish Garments just received. Prices way down. We can save you from 25 to 33 per cent. by purchasing one now.
VICTOR E. WOLF,
15 2t 26 Calhoun St.

FOR RENT.

FOR RENT—Two handsome, new, eight-room modern dwellings, centrally located, and with every convenience. Apply to J. F. Curtice, Trentman building, or 112 Montgomery street. 11-5t

WANTED.

$400. Media (Pa.) Military Academy; boys. Brooke Hall; girls. Circulars free. july31-2mo

MONEY.

We have calls for loans in sums of $1,000 to $2,000 on improved city property, worth three times the amount of the loan wanted. Abstracts of titles furnished and property insured for the benefit of the mortgagee on all loans made by us. If you have money to loan it will be to your interest to call on us No expense to lender.
SCHRADER & WILSON AGENCY,
Successors to H. C. Schrader,
feb6-tf 46 Harrison St.

MRS. GOODRICH,
Of Chicago, teacher of
Stenography and Type-Writing.
49 Pixley and Long Block.
Instruction exchanged for Music and Painting lessons.
Take Elevator.

PROFESSIONAL.

DOCTOR MARY WHERY, Physician and Surgeon. Office and residence 26 Madison street. Specialty, diseases of women. Office hours from 9 a. m. to 3 p. m.; from 7 p. m. to 8 p. m.

PICTURE FRAMES

In new and tasteful patterns, suitable for all kinds of Pictures; designed and made to order. 1,000 Patterns of Moldings to select from. Latest Etchings, Photogravures, Engravings, Artotypes and Olegraphs of superior quality; a good assortment always on sale. Brass, Natural Wood and Bamboo Easels of various designs. Wall Pockets, Mirrors and Mirror Plates. Art Studies for rent and sale. Call and see the stock.

L. JUNK,
181 CALHOUN STREET.

The Great Question!

Where Can I buy a Suit of Clothes for the least money?

All men ask themselves this question. Thousands in this city have convinced themselves that Friend's Enterprise is the proper place to trade. They are always 4 points ahead of others.

Point 1--The Fabric.
Point 2--The Style.
Point 3--The Fit.
Point 4--The Price.

We are clearing out several hundred Suits at prices that will make them go very lively. Do you want one?

Friend's Enterprise,
One Price Clothiers,
62 & 64 Calhoun St., Cor., Berry.

SPRINKLE the LAWN

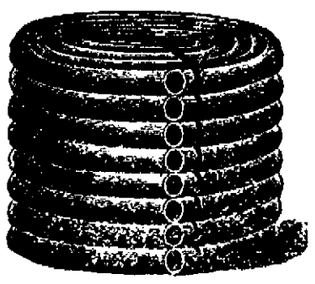

TEN THOUSAND FEET
of the Better Grades of Plumbers'
GARDEN HOSE!
Best Quality! Lowest Prices!
QUALITY is mighty little,
Except the Price is fair.
LOW PRICE can't be a bargain
When Quality isn't there.

James Madden,
No. 101 Calhoun Street.

Stewart & Hahn.

The balance of Summer Goods will be closed out regardless of cost
At The BOSTON STORE.

New styles in Buckles and Belts
At The BOSTON STORE.

New styles in Ginghams and Prints
At The BOSTON STORE.

Special prices on Bleached and Unbleached Muslins for this week
At The BOSTON STORE.

Canton Flannels in Bleached and Unbleached at prices to suit everybody just received
At The BOSTON STORE.

We are showing some special bargains in our Dress Goods Department.

STEWART
AND
HAHN
The Boston Store
28 Calhoun street.
Fort Wayne, Ind.

CROWDING AHEAD RAPIDLY.

LOUIS J. FEIST, the Fashionable Lafayette Street Merchant Tailor, is now receiving his large and well selected Stock of Fall and Winter Goods, which is the nobbiest ever brought to this city and consists of all the Latest Styles in Cheviot and Worsted Goods. These Goods will be greatly worn this Fall and Winter. Get prices from all competitors and then come to us and be convinced that we are lower than the lowest on first-class goods.

THE STORY IN A NUTSHELL:

FASHIONABLE!
REASONABLE!
RELIABLE!

Drop in and see how much we can give you for a little money.

LOUIS J. FEIST,
Scientific Cutter and Fitter, No. 226 LaFayette St.

MASONIC TEMPLE.

PRELIMINARY SEASON
MONDAY, AUG. 18.

The Charming Comedienne,

HATTIE BERNARD CHASE,

Supported by a strong dramatic company, including the famous

"Golden Gate" Quartette,

And Presenting the Eminently Successful Play,

"UNCLE'S DARLING,"

A Romance of Alaska.

Everything new, Scenery, Properties and Paraphernalia.
PRICES:—25, 50 and 75 cents.
Seat Sale Saturday at 10 o'clock.
Coming August 23, Cleveland's Magnificent Minstrels.

SCHONE, WELLMAN & SCHOPPMAN,
Undertakers & Enbalmers
OFFICE: 39 W. BERRY ST.
Open day and night. Orders can be left at the office, or at No. 225 East Washington street, or at No. 44 Pritchard st. dec30-daw2m
TELEPHONE 271.

HOME RESTURANT
MENU.
Spring Chicken,
Strawberry Short Cake,
Home-Made Pies, Cakes,
Ice Cream, Iced Milk, Milk Shake,
Hot Coffee, Cream,
Choice Cigars.
No. 99 Calhoun Street.
JOHN F. CLINE, Proprietor.

Prizes will be given with the HIDDEN HAND.

THE LAST CALL.

Our CUT PRICE SALE on Men's, Boys' and Children's Suits ends on the 20th of this month and you have but seven days in which to make your purchases of Spring and Summer Suits at just about half of the regular price.

MEN'S SUITS

Reduced from $20.00 to $12.75. Reduced from $15.00 to $10.50.
Reduced from $10.00 to $6.75.

BO'YS SUITS

Reduced from $12.00 to $8.50. Reduced from $10.00 to $6.75
Reduced from $6.00 to $4.75.

Children's Suits

Reduced from $8 and $7 to $5.00. Reduced from $6.00 and $5.00 to $3.50.
Reduced from $4 and $3 to $2.84. Reduced from $2.50 to $1.85.

PANTALOONS

Require your attention just now, your's are about worn out, and do not look well with your coat and vest which is still in good condition.

WE'RE HEADQUARTERS
—FOR—
PANTS.

Here you have the largest variety to make your selections from and we quote

The Lowest Prices in the State

THOSE ELEGANT
$6.00 QUALITIES
in the very latest patterns which we are selling for

$3.88 : $3.88 : $3.88,

Are still the talk of the town. Catch on to a pair soon or you will be too late.

Sam, Pete & Max.

The Fort Wayne Sentinel.

ESTABLISHED 1833 — FRIDAY, AUG. 15, 1890. — PRICE TWO CENTS

EO. DEWALD & CO.

We Are Now

owing an Elegant Line

—OF—

ALL-WOOL

ENRIETTAS,

Silk Finish,

IN A GREAT

ARIETY OF SHADES

—AND AT A VERY—

LOW PRICE.

EORGE -:- DEWALD

—AND—

COMPANY,

alhoun and Columbia Sts

ATTENTION SOLDIERS.

The Pension Agency of

MILLER AND DougALL.

will prosecute specially these class of soldiers, widows, dependent fathers, mothers and children, under the new law.

They have made arrangements to have papers executed in the evening as well as in the day time. Office open from 7 to 9 p. m., Tuesday's, Thursday's and Saturday's. Bring your discharges or write for information to us at rooms No. 4 Foster Block, Fort Wayne, Ind. 7-31

Shirts Made to Order!

In any and all Styles.

A perfect fit Guaranteed.

P. G. KUTTNER, 144 Calhoun St.

LOUIS WOLF & CO.

Will Offer During This Month, to Make Room for New Goods,

SIX PATTERNS

—OF—

Moquette

Carpets,

Some enough for one room, and some enough for two rooms, and which we will sew, line and lay, to close out, for

$1.25 a Yard.

This is Your Chance to Get a

Cheap and Good Carpet for Little Money at

LOUIS WOLF & CO.

54 CALHOUN ST.

THE GREAT STRIKE

Is Not Over Yet—If Arbitration Fails the Knights of Labor Will Take a Hand.

NEW YORK, Aug. 15.—The reported coming of Grand Master Workman Powderly to take charge of the Knights in the state and with the executive board of the order to engineer matters and lead them to victory, does not appear to make one particle of difference with the officials at the Grand Central depot. Mr. Webb was about bright and early, just as full of fight as ever, and said that although Mr. Powderly might be coming to arbitrate he would find upon his arrival that there was nothing to be considered.

At the headquarters of the strikers in this city, the fact that the executive officers of the Knights of Labor had at last decided to take an active part in the struggle, gave renewed encouragement to the men, who expect great results. They declare it is more than likely that the knights employed on the whole Vanderbilt system will be ordered out unless some sort of a settlement is reached by the company and the general executive board.

On its arrival here the latter body will hold a conference with the district leaders to thoroughly learn the situation of affairs. This accomplished, it is understood the executive board will call upon Third Vice-President Webb and offer to submit the whole matter to arbitration. If this proposition is declined, it is claimed the executive board will order a tie up. Chief Inspector Byrnes has withdrawn many of the police detailed at the out set of the trouble to preserve order and protect the company's property.

ALBANY, N. Y., Aug. 15.—The road has not moved any freight since last night, but are now shifting a few cars. The Boston and Albany railroad refused a consignment of east-bound freight from the Central this morning and it is thought that the road will not take the risk of a strike on their hands, as they know that the men are organized and ready to go out on any provocation.

Two car loads of firemen, forming a delegation from every lodge of western New York, passed through here at 4 o'clock this morning bound for New York city, where they will consult the managers of the road. One of them admitted that, as a matter of courtesy, they were simply going to let the road know that they would not work with non-union trainmen and switchmen. Unless the road consents to arbitrate with the men now out, the firemen will strike on Saturday night, thus crippling the road entirely. Mr. Bissell said this morning, "The strike is over and we will to-day begin to get things in order."

SYRACUSE, N. Y., Aug. 15.—A Knight of Labor reported in person from Albany to the local assembly here this morning that no through freight trains had been moved from East Syracuse or West Albany yard. Some local freights have been moved, he said. The Knights express themselves as confident as ever of success. All is quiet here and two car loads of Pinkerton men stationed here were sent to Albany today.

CHICAGO, Aug. 15.—At 11 o'clock last night forty switchmen, employed by the Rock Island road at Forty-seventh street, went out on a strike. The trouble was due to the discharge of a man named Murphy. Yardmaster Corey had discharged him for being intoxicated. As soon as the men learned of the discharge they struck without knowing what charges were brought against Murphy. After being out for half an hour they agreed to go back until an investigation could be made.

DANGERS OF JOURNALISM.

An Editor Tarred and Feathered in California.

AZUSA, Cala., Aug. 15.—J. M. Bentley, editor of the News, was taken out yesterday by armed men and tarred and feathered for publishing an article reflecting on the conduct of Miss C. E. Frazier, while teacher of the Azusa grammar school. The parties implicated are being arrested.

WAS IT FOUL PLAY?

John Kirkland, a Railroad Foreman, Found Dead Under a Bridge.

Special to THE SENTINEL.

CRESTLINE, Ohio, Aug. 15.—John Kirkland, boss foreman of the carpenter shop and work train for the Pennsylvania company at this point for the past thirty years, was found dead in a small stream under a bridge near his home at noon to-day. He had been missing since yesterday afternoon and evidently had been under the bridge since then. He was a man of good habits and well known by all Pennsylvania railroad employes, especially in Fort Wayne, where he has several relatives and many friends. The man's watch and valuables were missing, indicating foul play.

HAPPY HEARTS.

Marriage of Miss Merica Dalman to Mr. Howard Shordon.

Yesterday afternoon at the home of Ex-County Treasurer and Mrs. John Dalman, on Fairfield Ave., occurred the marriage of their accomplished daughter, Merica, to Howard Shordon, a prosperous young farmer, living near New Haven. The ceremony was performed by pastor Sims, of the Christian church, in the presence of a number of invited guests. The presents were costly. Mr. and Mrs. Shordon left on a tour of the eastern cities, and on their return will reside in their handsome new home near New Haven.

Among the presents were a bed room set from the bride's sisters, $100 in cash from the bride's father, $100 from Mother Shordon, $100 from Father Shordon, set of China dishes from the bride's mother, set of dining room chairs from John and Ed. Dalman, handsome chair, bed spread, etc., from Mr. and Mrs. W. H. Harrison, set of silver table spoons from Mr. and Mrs. B. R. Noll, and upholstered rocker from Mr. and Mrs. Daniel Shordon and Mr. and Mrs. Wm. Shordon, and a chamber set from Florence Dalman, the bride's sister, and table cloth and water pitcher from Mr. and Mrs. James Evart, handsome clock by Mr. and Mrs. Frank Ackerman, and presents from Mary Dalman.

SCHWIENFIRTH'S "HEAVEN."

One of the Funny Angels Who Inhabits it.

ROCKFORD, Ill., Aug. 15.—Mary Weldon, one of the angels at the Rev. Schwienfurth's "heaven," four miles west of here, gave birth to a girl baby Wednesday. According to her story the "holy ghost" is responsible for its parentage. A committee of citizens have been at work and have consulted the law officers with a view of bringing legal proceedings to break up Schwienfurth's paradise.

BURNING YET!

Fire Still Raging in the Hill Farm Mines.

SCOTTDALE, Pa., Aug. 15.—Fire still rages in the Hill Farm mines where the fire damp explosion occurred a short time ago and killed thirty-one men. The mine was opened Wednesday for the first time in five weeks and the fire damp was so dense as to make entrance impossible. Two large fans have been erected, which will be kept in constant operation until the fire is extinguished. It is estimated that the fire has already done $100,000 worth of damage.

MONSTER OIL WELL

Struck at Findlay, Ohio—The Greatest Producer in the World.

FINDLAY, Ohio, Aug. 15.—Yesterday morning Harris, Wolf and Davis drilled in an oil well north of the city which is, without doubt, the greatest producer ever struck. It flowed over one thousand barrels the first hour, and up to 6 o'clock last evening the production was 6,340 barrels, the first flow beginning at 11 o'clock yesterday morning.

LOCAL LINES.

Charles Rentzel, of Fort Smith, Ark., is in this city visiting at the home of H. S. Witte, of West Third street.

Miss Maggie Manary has returned from Chicago, after a two weeks' visit with her sister, Mrs. A. L. Hunt.

A water pipe in the Aldine hotel bursted this morning and discommoded the occupants of the Central Mutual insurance offices in the building.

S. B. Poole, Indianapolis; F. A. Roberts, Toledo; C. E. Henderson, Mansfield; W. J. Fitzgerald, Decatur, Ind., are among the guests at the Aldine.

The wife and daughter, Mabel, of Congressman A. N. Martin, of the eleventh district, are at the Aldine. Their home is now in Washington, D. C.

T. J. Logan, the stenographer and court reporter, will move his headquarters from Swayne & Doughman's office, to the office of Worden & Morris, on East Berry street.

John W. White, who was manager of the White wheel works, recently destroyed by fire, has been appointed manager of the American wheel company's plant at Jackson, Mich. He will assume his new duties at once. It is a just recognition of Mr. White's faithful services to the company in the past. John McLotchie has been retained as chief clerk by Mr. White, and that gentleman left for Jackson to-day.

DASTARDLY DEED!

Miscreants Place Obstructions on a Railroad Track and Cause a Fatal Wreck.

PITTSBURG, Pa., Aug. 15.—At one o'clock last night the Atlantic express, No. 10, on the Baltimore and Ohio railroad, carrying a large excursion party on route for Atlantic City, ran into a huge pile of railroad ties and rails piled upon the track at Osceola station, twenty miles from Pittsburg.

The engine and baggage car were thrown fifty feet over the embankment. The remainder of the train, consisting of seven sleeping cars, were all thrown from the track upon their sides. The escape of the occupants from fatal injury was miraculous, only four of the passengers were injured, and they but slightly. Engineer Yank Sullivan and a friend, Robert Goodwin, also an engineer, who was riding on the engine, and a man named Hirsch, who was stealing a ride on the front of the baggage car, were instantly killed. They were buried under the engine and baggage car over the embankment.

Sullivan's body was recovered four hours after the accident. Goodwin and Hirsch were not taken from the wreck until this morning. Sullivan resided at Glenwood, and leaves a widow and six children. Goodwin was going to visit his family, who reside at Connelsville.

It is reported that the obstructions had been placed by Catholics intent upon killing some of the members of the Patriotic Order of Sons of America, who were upon the train. This report, however, is not credited, and the perpetrator of the deed is unknown.

OUR SOLDIERS.

The National Encampment of the G. A. R. at Newton.

BOSTON, Aug. 15.—Over a thousand companies of the Order of Loyal Legion of America, some accompanied by their wives and families, enjoyed a harbor excursion yesterday on the steamer City of New York. General Sherman, General Coors, Colonel Fullerton, Secretary Noble, General Dudley, Governor Buckley, Collector Beard, Mayor Hart and other noted military gentlemen were of the party. The squadron and Fort Warren were visited.

The Vendome lost three more of its notable guests yesterday. Secretary Rusk left early on the flagship Baltimore for New York. Ex-Vice-President Hannibal Hamlin found that the excitement of the week had begun to tell on him, and instead of staying in the city until Saturday, as he intended, returned to Bangor. Secretary of the Interior Noble left at 7 p. m. for Washington. General Alger and his family, Mrs. General Logan and her son and daughter-in-law, General Sherman and his son and daughter-in-law, and General Sickles will remain in the city until Saturday unless something occurs to alter their plans as now formed.

Dahlgren post, No. 2, of South Boston, accompanied by Kit Carson post, No. 2, and Washington post, No. 2, of Philadelphia, made a short visit to Plymouth yesterday. Ransom post, No. 131, of St. Louis, arrived there later in the day. All were received by Callinwood post and escorted to places of interest. The Hon. W. L. Davis addressed the veterans at the national monument.

PREPARING FOR WORK.

The Republican Congressional Campaign Committee Elect Officers.

WASHINGTON, Aug. 15.—The republican congressional campaign committee yesterday completed its organization by electing representative Thomas F. Carter, of Montana, secretary, and Edward C. O'Brien, of New York, treasurer. After September 1st, Mr. Clarkson, who expects to resign the first assistant postmaster generalship, will take joint charge of the campaign as chairman of a sub-committee of the republican national committee appointed for that purpose. The management of the canvass for the next house of representatives will accordingly fall upon Mr. Bolden, Mr. Carter and Mr. Clarkson.

DISTURBED THE PEACE.

Louis Biller is a Boarding House—John Hofer Beats His Wife.

Louis Miller was before the mayor this morning for creating a disturbance in Miller's boarding house, on Hayden street. Bad whisky did it. The proprietress, Mrs. Miller, was the chief prosecuting witness. The prisoner was given a sentence of twenty-six days in jail.

John Hofer, a fossil who only thaws out when under the influence of strong drink, was charged with beating his wife. John was up a week ago, but paid his fine. He was sent to jail for twenty-seven days, during which time he will be as peaceable as a child.

WANTED TO DIE!

An Allen County Farmer Attempts to take His Own Life by Hanging and is Discovered Alive.

ARCOLA, Ind., Aug. 15.

Special to THE SENTINEL.

John Dooly, a farmer living two miles west of this place, hung himself this morning. He was discovered hanging by a rope attached to a beam in the barn, and was cut down before strangulation had accomplished its fatal effect. Physicians were summoned but it is their belief that the man cannot live.

Dooly is a well respected farmer hereabouts, and owns one of the nicest farms in Lake township. The suicidal act is attributed to a temporary aberration of the mind.

LATER.

A telegram summoned Dr. C. B. Stemen to the dying man's bedside. This afternoon the patient is still alive but his death was expected to come at almost any moment.

NOW HERE'S NEWS!

And of a Startling Character, as Japan Dishes it Up to the Reader.

SAN FRANCISCO, Aug. 15.—Cholera is spreading in Nagasaka and other Japan cities, the total deaths thus far reaching 360. In Osaku, Japan, rice is so scarce that people threaten to burn the town if rice is exported, and the mayor has warned the merchants that he cannot control the populace, so rice shipments have stopped. Extreme distress is reported in many country districts, where natives are making soup from grass.

Two heavy defalcations are reported from Japan. At Oskau a Chinese firm was robbed of $150,000 by a Chinese employe, who disappeared and has not been captured. The Koochi National bank has lost $104,000 through several officials. The chief defaulter delivered himself up, but the coin has not been recovered.

Cholera has appeared on the Turkish frigate Ertogreal, lying in Yokohoma harbor.

A house boy at Bonthsiu Celbe, became jealous of his wife. He filled up with brandy and opium and ran amuck. He first killed his wife and started down street slashing at everyone he met. He was followed by every man who was near, but before he was overpowered he had killed eight persons, fatally wounded four, and seriously injured four. He finally fell dead covered with spear and knife wounds.

There are complaints made that the tea trade is going from bad to worse. United States Minister Denby has secured a settlement of all American claims for compensation. Some of these claims were from destruction of missionary property in Canton province eight years ago.

A fire occurred in Tokio recently, destroying 1,000 houses of the poorer class.

FELL UNDER A TRAIN.

John Wiegand Has a Portion of His Foot Taken Off.

John Wiegand, cupolo tender at the Base foundry, boarded a freight train on the Fort Wayne road this morning, to ride to work. When in the act of slighting at Hanna street he slipped and fell underneath the moving train. With rare presence of mind he throw himself from under the cars. It was a superhuman effort, but it saved his life. The man's left foot was caught by the wheels, however, and the heel crushed but amputation was not found necessary. It will cripple that foot for life. The injured man was conveyed in the patrol wagon to the St. Joe hospital. He lives at 88 Hayden street.

HANLAN WON,

In Two Straight Heats, the Great Sculling Match.

BEATRICE, Neb., Aug. 15.—The great sculling match between Hanlan and Teemer came off yesterday afternoon and was witnessed by a big crowd. The water and day were splendid and the oarsmen in fine condition. The race was one mile and two turns, for $500, best two in three. Hanlon won in two straight heats. Time, 6 minutes 29½ seconds, and 6 minutes 34 seconds.

LET'S ALL GO.

The Organ Company People to Go to Rome City in Style.

People who anticipate going to Rome City can do so with a very pleasant party next Monday, August 18.

The Fort Wayne Organ Company Benefit association will run an excursion to that pleasant resort next Monday and they will have a genteel and jolly time.

The object, too, is a good one and the promoters excellent gentlemen.

They have engaged good music and merriment will be rife.

They invite the public to join them.

SECRETARY ESMOND RESIGNS.

An Earnest Christian Worker to Leave on Account of Failing Health.

The Railroad Young Men's Christian association is about to be deprived of its faithful worker, Secretary Z. T. Esmond. It was previously announced that Mr. Esmond would, on account of failing health, be compelled to rest from his labors, but his resignation was not anticipated. His physician has advised him to seek a location in another climate, which he expects to do after partaking of a few months' recreation among the Alleghanies. The railroad Christian work is bereft of an energetic man, whose kind and courteous manner and treatment has brought many young men within the folds of the grand spiritual influence that this institution affords. The reading rooms were placed in charge of Secretary Esmond January 23, 1887, ever since which time he has labored zealously, having by his ambition surmounted barriers which might discourage many other men. The institution has been elevated to a basis that causes every member to feel proud of it. Since the beginning of the fiscal year there have been issued 680 membership tickets which afford the privileges of the bath rooms and other departments.

The growth has been upward, a fact which seems to make the retirement of the present efficient secretary all the more to be deplored.

Mr. Esmond will leave with his family within ten days, going east. He will there communicate with the international secretary, who is desirous of having him assume a charge of railroad work in California, which he will in all probability accept. C. H. Newton, chairman of the board of managers, is in communication with two gentlemen either of whom is recommended as a successor to Mr. Esmond.

BOY, CANNON, EXPLOSION.

Johnnie Winnings Looks Into the Muzzle as the Piece Explodes—His Skull Fractured.

Johnnie Winnings, the twelve-year-old son of Mr. James Winnings, of Holton avenue, had rather a sad experience last evening and an almost miraculous escape from a terrible death. In company with several of his playmates of about his own age they improvised a piece of artillery out of a piece of gas pipe and proceeded to load it to the muzzle with pieces of stone, nails, etc., and attached a fuse, which they lighted, and then screened themselves from the probable destruction that would come when the discharge occurred. The cannon did not go off as promptly as Johnnie thought it ought to, and being an inexperienced artilleryman, he left his shelter behind the barn and went to investigate the cause of a failure to report on the part of the cannon. He was in good time to see the thing go off and part of his head with it. The butt end of the cannon flew off and striking the boy on the head, fractured his skull. Dr. J. W. Vonnge was sent for and he removed several pieces of the broken bones of the skull and stitched up the scalp wounds and expresses the opinion that the boy will survive the wound. That the boy was not killed is marvelous, as the butt of the cannon was a screw, weighing some four ounces, which they screwed into the gas pipe.

BASE BALL.

The scores of the major league games yesterday were as follows:

Brotherhood—Boston 2, Philadelphia 19; Cleveland 9, Buffalo 8; New York 6, Brooklyn 4; Chicago 10, Pittsburg 7.

National League—Brooklyn 1, Boston 2; Cincinnati 2, Chicago 1; Pittsburg 6, Cleveland 11; New York 8, Philadelphia 5.

American Association—St. Louis 6, Athletic 5; Toledo 5, Brooklyn 2; Rochester 5, Louisville 17.

NOTES.

The following is the attendance of the major leagues yesterday:

Players' League—New York, 3,347; Boston, 2,230; Chicago, 1,911; Cleveland, 690; total, 8,188.

National League — Cleveland, 725; New York, 814; Boston, 2,600; Cincinnati, 1,128; total, 6,367.

The "Upstairs" and "Downstairs" clubs of the electric works met on the diamond yesterday. Both sides claim to have won, but it has been learned that the "Downstairs" were victorious, 9 to 0.

The Weather.

WASHINGTON, Aug. 15—Indiana—Fair; winds shifting easterly and southeasterly; slight changes in temperature, followed by warmer weather Saturday.

Supt. Clint. W. Walton came in from Zanesville, O., last night to visit his family.

GAGGED THE WATCHMAN!

Burglars Make an Unsuccessful Attempt to Rob the Office Safe of the Troy Steam Laundry.

At an early hour this morning a bold, but unsuccessful attempt was made to rob the safe in the office of the Troy steam laundry, operated by F. L. Jones & Co., at 48 and 50 Pearl street.

The act could not have been perpetrated by professional safe-crackers, as the circumstances will show. Joseph Cutshall, of 103 Wilt street, is employed as night watchman at the laundry. About two o'clock this morning, during his patrol on the upper floor of the works, he heard a faint noise from below. The sound was caused by the operations of four ugly looking men who were at that moment climbing into the building from a west window of the laundry. Mr. Cutshall started down stairs a few minutes later to investigate, when he was overpowered by two of the burly intruders, who had placed themselves in ambush for his coming. The men quickly bound and gagged their prisoner, and proceeded to drill a hole about three-eighths of an inch in diameter in the safe.

The mysterious part of the proceedings, and one that gives it the appearance of a bungling job, is that the men had no powder with which to blow the safe door.

After half an hour's fruitless work the men gave up the job, although they had succeeded in forcing an iron plate from the interior of the safe door near the lock, which gave them a better opportunity to accomplish their mark. At this juncture Watchman Cutshall, who was a witness to their operations, began to relieve himself of the ropes which bound him. He was discovered by one of the intruders, who brutally struck him two blows in the face, felling the helpless man insensible to the floor. When the watchman recovered consciousness he was alone, the men having flown without accomplishing their object. It was then 3 o'clock, one hour from the time the burglars made him a prisoner. He soon freed himself and hastened to the police station, where he laid the facts before Chief Wilkinson. He describes two of the men as rough looking Pollocks with unshorn locks and grizzly beards. He says he would know them anywhere. The watchman was so badly battered about the head by the cruel blows he received that the services of a physician were required. The theory is advanced that the men are familiar with the premises and by no means strangers to the city.

Mr. Jones had deposited a roll of bills and considerable coin in the safe last night and the men, had they been successful, would have made a good haul. The sheriff and officers are working on the case.

ANOTHER BURGLARY.

The grocery of T. D. Gerow, 120 Fairfield avenue, was burglarized last night. The safe was blown and $10 in cash taken. The burglars departed without disturbing anything else. The safe is ruined.

LET IT BE IN THIS CITY.

Where Will the Farmers' Institute of Allen County Be Held?

The following letter has been received from W. C. Latta, the superintendent of Indiana's Farmers' Institute, and we submit it to our farmer readers for consideration:

LAFAYETTE, Ind., Aug. 13, 1890.

To the Editor of THE SENTINEL

DEAR SIR:—Under the "Institute act," approved March 9, 1889, Allen county will be entitled to a Farmers' institute the coming season. There is an allowance of $40.00 to each county to defray the expense of a Farmers' institute, held under the provisions of the law, which sum will cover all necessary expenses. The date set for the institute in your county is January 30 and 31, 1891.

I shall be pleased to have an expression of opinion from the leading farmers and business men of your vicinity, as to the best place in the county for holding the institute. Please present the subject to your readers, with such comments and suggestions as may seem proper, and thus awaken a general interest in the institute.

Very truly yours,

W. C. LATTA,

Supt. Farmers' Institute.

THE SENTINEL will not attempt to answer for the farmers, but it believes that Fort Wayne is the proper place for holding the institute. It is convenient to all in the county and will no doubt be the place chosen.

Chicago Markets.

CHICAGO, Aug. 15.—Wheat: Sept., $1.00½; Oct., $1.00½; May, $1.08½. Corn: Sept., 48½; Oct., 49½; May, 58. Oats: Sept., 36½; Oct. 36½; May, 39½. Pork: Sept., $11.35; Lard: Sept., $6.15; Oct., $6.30. Ribs: Sept., $5.37½; Oct., $5.50.

You CAN'T GO WRONG

By Patronizing

THE GLOBE

One-Price Clothiers and Furnishers,

If you are in need of anything in the Clothing or Furnishing line for Men or Boys.

We sell only the BEST of CLOTHING. THE SUPERIOR QUALITY and WORKMANSHIP of our goods, and the exceedingly Low PRICES is a fact that hundreds of our pleased patrons will willingly attest.

Our $9.75 and $13.75

SUIT SALE.

Its hardly necessary to tell you about the big reduction we have made on these Suits. They are the talk of the town. If the saving of—not one but—four to seven dollars, has any charms for you, don't miss this unequaled chance.

SHIRT WAISTS.

Flannel Shirt waists, worth 50c, now selling for 25c.

Globe

THE LEADERS,

Corner Calhoun and Main Sts.

Fort Wayne Sentinel.

E. A. M. HACKETT, Editor and Proprietor.

FRIDAY, AUG. 15, 1890.

OUR CIRCULATION.

STATE OF INDIANA, ALLEN COUNTY, ss:

Personally appeared before me, clerk of the Allen circuit court, Jas. F. Smith, business manager of THE FORT WAYNE SENTINEL, who makes oath that the actual number of copies of THE DAILY SENTINEL delivered to subscribers and sold to newsboys and news agents, during the week ending August 9th, 1890, was as follows:

Monday, August 4	2,855
Tuesday, August 5	2,818
Wednesday, August 6	2,828
Thursday, August 7	2,815
Friday, August 8	2,870
Saturday, August 9	2,865
Total for the week	19,051
Average for the week	2,823

[Signed.] JOS. F. SMITH.

Subscribed and sworn to before me, this 11th day of August, 1890. JAMES J. KEEN, Clerk.

For the convenience of those who wish to subscribe for THE EVENING SENTINEL, we have made arrangements with the following news agents and general stores, where subscriptions will be taken and receive prompt attention:

A. C. KEIM, 82 Calhoun street.
E. C. GOUTY, 366 Calhoun street.
W. W. FIST, 336 West Main street.
Wolfe's Drug Store, cor. Hanna and Lasalle sts.
Bloomingdale Fruit House, 22 Wells street.

THIS DAY IN THE PAST.

1622—Birth of Admiral Robert Blake; died 1657.

1683—Birth of Frederick William I of Prussia; died 1740.

1738—Death of Jos Miller, celebrated jester; born 1684.

1769—Birth of Napoleon Bonaparte; died 1821.

SCOTT.

1771—Birth of Sir Walter Scott; died 1832.

1783—Birth of Thomas de Quincey, author of "Confessions of an English Opium Eater," and other works; died 1859.

1807—Birth of Grevy, president of France.

1877—Death in England of William Longman, of the celebrated publishing house, aged 79.

1878—Convention between Austria and Turkey relative to the occupation of Bosnia and Herzegovina signed.

1880—Death of Adelaide Neilson, actress.

Some of the islands of Lake Erie, along the Ohio side, are nature's beauty spots and at this season of the year are charming retreats for those who wish to escape the heat of the cities. One of these is Catawba Island, situated about eight miles from Port Clifton. It is four miles long, about two miles wide, and contains some 3,000 acres of land. At the point farthest out in the lake is Ottawa City, a little summer resort which just now is crowded with guests, who spend their time in boating, fishing, etc. Nearly 2,500 acres of land on the island are devoted to fruit culture, principal among which are peaches, grapes and plums. "The crop this year," said Mr. B. F. Smith, a prominent fruit grower, of the island, to the writer, who visited the place a few days ago, "will be about one-fourth of its usual yield. Last year our fruit growers raised 250,000 bushels of peaches, on the island. We will not have more than 50,000 bushels this season, but what we do have will be the best, and as the yield all over the country is poor, we shall be able to command good prices." The home of Mr. Smith is at Peachton, a little hamlet. Here the writer spent a day, wandering for a few hours among long lines of peach and plum trees and through the grape vineyards. The luscious peaches are just beginning to ripen, presenting a beautiful sight, and in a week or so will be ready to gather, when the Catawba Island fruit farmer will be the busiest man on this earth. "There are about 100 of us growers on the island," said Mr. Smith, "and the land is divided up into farms of 20c, 150, 100, 40, 20 and 10 acre tracts. It is worth $400 an acre and I should judge the wealth of the island, on which 500 people live, was somewhere in the neighborhood of $1,500,000, possibly over that. We are three and a half miles across the lake from Put-in-Bay, four miles from Kelly Island and eight miles from Lakeside, the Methodist's assembly grounds. I think Peachton is the nicest little place on the island, and Catawba the nicest island on the lake, don't you? We are happy and prosperous and roll in fruit up to our ears when it is ripe. Oh, there could be a worse life in this world than that of a fruit grower, but I am content with my occupation."

THE Catholic bishops of the United States have received an unusual permission from Pope Leo XIII, namely, permitting Catholics the use of meats today. The reason for the relaxation of this stringent law of the Catholic church is that this is the feast of the assumption of the Virgin Mary, a holy day in the church. Heretofore, the only Friday on which the use of meat was permitted was the Friday on which Christmas fell.

THE democracy of the eleventh congressional district, at their convention held at Peru yesterday, nominated Hon. A. N. Martin, of Bluffton, for congress. Mr. Martin is the present congressman of the district. He is an able and faithful member and ought to be returned to the national house by a good, big majority.

HON. B. F. SHIVELY was renominated for congress by the democracy of the thirteenth Indiana district at their convention held at South Bend yesterday. He is one of the brightest of Indiana congressmen and will be reelected.

THE Gazette is mad all over because we exposed Chairman Michener's schemes. Don't commence so early, brother, or you will get into an asylum before the campaign really commences.

THE Peru Daily Sentinel will be launched upon the sea of journalism to-morrow at Peru, Ind.

BY SEPT. 10th.

WE'RE STUCK.

We don't know how to advertise. We can't think what to say. Can you think for us?

WE WILL GIVE

To the one that thinks of the best plan, the Finest

Antique Rocker

In THE FAIR, Advertising ideas to be mailed to us by SEPT. 10th., together with your name and address. We will use our own judgment in the selection of ideas and will publish the one we think is best.

Address, THE FAIR,
41 and 43 East Main Street.

COMMON COUNCIL.

An Immense Batch of Resolutions and Estimates on Sidewalk and Street Improvements.

Whereas, the city civil engineer has reported to the common council that Bielaire Horstman has fully completed and fulfilled his contract for grading and paving with brick the sidewalk on the east side of Harrison street from Creighton avenue to Allen street, and

Whereas, the common council had approved said report of the city civil engineer and found that said improvement has been made and completed according to the terms of the contract thereof made, now in order that a final estimate thereof may be made, be it

Resolved, That the city civil engineer be required to report to the common council the following facts:

1. The total cost of said improvement.
2. The average cost per running foot of the whole length of that part of said sidewalk so improved.
3. Name of each property owner on that part of said sidewalk so improved.
4. The number of front feet owned by the respective property owners on that part of said sidewalk so improved.
5. The amount of such cost for improvement thus upon each lot or parcel of ground benefited by the construction of said sidewalk, which amount shall be ascertained and fixed by multiplying the average cost per running foot by the number of running front feet on the several lots and parcels of ground respectively.
6. The full description, together with the owners' names of each lot or parcel of ground bordering on said part of said sidewalk so improved.

ROBT. CRAIG.

Adopted.

REPORT OF CITY CIVIL ENGINEER.

1. I would respectfully report that the total cost of the improvement of the sidewalk on the east side of Harrison street from Creighton avenue to Allen street made under contract with Gustav Horstmann and recently completed by said Gustav Horstmann is $2,044.40.

2. The average cost per running foot of said sidewalk as improved is $4.0887.

3. You will find hereto attached a list of the names of each property owner on that part of said sidewalk so improved.

4. Also attached the number of front feet owned by the respective property owners on that part of said sidewalk so improved.

5. Also attached the amount of such cost for improvement thus upon each lot or parcel of ground according to the terms of the contract. I would further report that there is due from the city of Fort Wayne for the cost and expense of so much of said improvement as is occupied by the crossings of streets and alley, the sum of $2.84, leaving a balance to be assessed against property owners as aforesaid of $2,041.56.

O. B. WILEY,
City Civil Engineer.

Concurred in and estimate referred to the committee on streets, city attorney and civil engineer.

Resolved, That the city clerk give two weeks notice in the Fort Wayne Daily Journal and the Fort Wayne Daily Gazette that on the 8th day of September, 1890, at 7:30 o'clock p. m. at the council chambers of the city of Fort Wayne, a special committee of said council appointed for the purpose of giving a hearing on the report of the city civil engineer, hereto ordered, for the purpose of making final estimates of the total cost of the improvement of sidewalks on the east side of Harrison street, from Creighton avenue to Allen street, made and completed by Gustav Horstmann, and at said time and place said special committee will hear all objections and complaints as to said report and record a hearing thereon.

ROBERT CRAIG.

Adopted.

Whereas, the city civil engineer has reported to the common council that John McCann has fully completed and fulfilled his contract for constructing a 12-inch clay pipe sewer in the first alley west of Hanna street, from the alley between Creighton avenue and Taber street to Taber street, and

Whereas, the common council has approved said report of the city civil engineer and found that said improvement has been made and completed according to the terms of the contract therefor made, now in order that a final estimate thereof may be made, be it

Resolved, That the city civil engineer be required to report to the common council the following facts:

1. The total cost of said sewer.
2. The average cost per running foot of the whole length of that part of said sewer so improved.
3. The name of each property owner on the line of said sewer benefited thereby.
4. The number of front feet owned by the respective property owners on that part benefited by the construction of said sewer.
5. The amount of such cost upon each lot or parcel of ground benefited by the construction of said sewer, which amount shall be ascertained and fixed by multiplying the average cost per running foot by the number of running front feet on the several lots and parcels of ground respectively.

P. J. SEMPER.

Adopted.

REPORT OF CITY CIVIL ENGINEER.

1. I would respectfully report that the total cost for the construction of the sewer in the first alley west of Hanna street from the alley between Creighton avenue and Taber street to Taber street, made under contract with John McCann, and recently completed by said John McCann is $153.45.

2. That the average cost per running foot for the construction of said sewer is $1.855.

3. You will find hereto attached a list of the names of each property owner on the line of said sewer so improved.

4. Also attached the number of front feet owned by the respective property owners on that part benefited by the construction of said sewer.

5. Also attached the amount due upon each lot or parcel of ground benefited by the construction of said sewer.

O. B. WILEY,
City Civil Engineer.

Concurred in and estimate referred to the committee on sewers, city attorney and civil engineer.

Resolved, That the city clerk give two weeks notice in the Fort Wayne Daily Journal and the Fort Wayne Daily Gazette, that on the 8th day of September, 1890, at 7:30 o'clock p. m. at the council chambers of the city of Fort Wayne, a special committee of said council appointed for the purpose of giving a hearing on the report of the city civil engineer, hereto ordered, for the purpose of making final estimates of the total cost of the improvement of Washington street, from the south line of Main street to the north rail of the tracks of the Pittsburg, Fort Wayne and Chicago Ry., and at said time and place said special committee will hear all objections and complaints as to the report and record a hearing thereon.

P. J. SEMPER.

Adopted.

Whereas, the city civil engineer has reported to the common council that Joseph Derheimer has fully completed and fulfilled his contract for grading and paving with cedar blocks Hanna street from the south line of Main street to the north rail of the tracks of the Pittsburg, Fort Wayne and Chicago Ry., and

Whereas, the common council has approved said report of the city civil engineer and found that said improvement has been made and completed according to the terms of the contract therefor made, now in order that a final estimate thereof may be made, be it

Resolved, That the city civil engineer be required to report to the common council the following facts:

1. The total cost of said improvement.
2. The average cost per running foot of the whole length of that part of said street so improved.
3. The name of each property owner on that part of said street so improved.
4. The number of front feet owned by the respective property owners on that part of said street so improved.
5. Also attached the amount of such cost for improvement thus upon each lot or parcel of ground bordering on said street, which amount shall be ascertained and fixed by multiplying the average cost per running foot by the number of running front feet on the several lots or parcels of ground respectively.
6. The full description, together with the owners' names of each lot or parcel of ground bordering on said part of said street so improved.

M. COBY.

Adopted.

REPORT OF CITY CIVIL ENGINEER.

1. I would respectfully report that the total cost of the improvement of Hanna street from the alley between Creighton avenue and Taber street to Taber street, made under contract with John McCann, and recently completed by said John McCann is $153.45.

2. That the average cost per running foot for the construction of said sewer is $1.855.

3. You will find hereto attached a list of the names of each property owner on the line of said sewer so improved.

4. Also attached the number of front feet owned by the respective property owners on that part benefited by the construction of said sewer.

5. Also attached the amount due upon each lot or parcel of ground benefited by the construction of said sewer.

O. B. WILEY,
City Civil Engineer.

Concurred in and estimate referred to the committee on sewers, city attorney and civil engineer.

Resolved, That the city clerk give two weeks notice in the Fort Wayne Daily Journal and the Fort Wayne Daily Gazette, that on the 8th day of September, 1890, at 7:30 o'clock p. m. at the council chambers of the city of Fort Wayne, a special committee of said council appointed for the purpose of giving a hearing on the report of the city civil engineer, hereto ordered, for the purpose of making final estimates of the total cost of the improvement of sewers in the first alley west of Hanna street, between Creighton avenue and Taber street to Taber street, made and completed by John McCann, and at said time and place said special committee will hear all objections and complaints as to the report and record a hearing thereon.

P. J. SEMPER.

Adopted.

Whereas, the city civil engineer has reported to the common council that Joseph Derheimer has fully completed and fulfilled his contract for grading and paving with cedar blocks, Main street from the east line of Barr to the east line of Lafayette street, and

Whereas, the common council has approved said report of the city civil engineer and found that said improvement has been made and completed according to the terms of the contract therefore made, now in order that a final estimate thereof may be made, be it

Resolved, That the city civil engineer be required to report to the common council the following facts:

1st. The total cost of said improvement.
2nd. The average cost per running foot of the whole length of that part of said street so improved.
3rd. The name of each property owner on that part of said street so improved.
4th. The number of front feet owned by the respective property owners on that part of said street so improved.
5th. Also attached the amount of such cost for improvement thus upon each lot or parcel of ground bordering on said street, which amount shall be ascertained and fixed by multiplying the average cost per running foot by the number of running front feet on the several lots or parcels of ground respectively.
6th. The full description, together with the owners' names of each lot or parcel of ground bordering on said part of said street so improved.

JOHN SMITH.

Adopted.

REPORT OF CITY CIVIL ENGINEER.

1. I would respectfully report that the total cost of the improvement of Main street from the east line of Lafayette street to the west line of Barr street, made under contract with Joseph Derheimer and recently completed by said Joseph Derheimer, is $2,011.73.

2. The average cost per running foot of said street as improved is $1.84.

3. You will find hereto attached a list of the names of each property owner on that part of said street so improved.

4. Also attached the number of front feet owned by the respective property owners on that part of said street so improved.

5. Also attached the amount of such cost for improvement upon each lot or parcel of ground bordering on said street. I would further report that there is due from the city of Fort Wayne for the cost and expense of so much of said improvement as is occupied by the crossings of streets and alley, the sum of $1,735.36, leaving a balance to be assessed against property owners as aforesaid of $276.37.

O. B. WILEY,
City Civil Engineer.

Concurred in and estimate referred to the committee on streets, city attorney and civil engineer.

Resolved, That the city clerk give two weeks notice in the Fort Wayne Daily Journal and the Fort Wayne Daily Gazette that on the 8th day of September, 1890, at 7:30 o'clock p. m. at the council chambers of the city of Fort Wayne, that a special committee of said council appointed for the purpose of giving a hearing on the reports of the city civil engineer, hereto ordered, for the purpose of making final estimates of the total cost of the improvement of Main street, from the east line of Lafayette street to the west line of Barr street, made and completed by Joseph Derheimer, and at said time and place said special committee will hear all objections and complaints as to either or both of said reports and record a hearing thereon.

M. COBY.

Adopted.

Whereas, the city civil engineer has reported to the common council that Joseph Derheimer has fully completed and fulfilled his contract for grading and paving with cedar blocks Washington street from Hanna to Clinton streets, and

Whereas, the common council has approved said report of the city civil engineer and found that said improvement has been made and completed according to the terms of the contract therefor made, now in order that a final estimate thereof may be made, be it

Resolved, That the city civil engineer be required to report to the common council the following facts:

1. The total cost of said improvement.
2. The average cost per running foot of the whole length of that part of the street so improved.
3. The name of each property owner on that part of the street so improved.
4. The number of front feet owned by the respective property owners on that part of said street so improved.
5. The amount of such cost for improvement thus upon each lot or parcel of ground bordering on said street, which amount shall be ascertained and fixed by multiplying the average cost per running foot by the number of running front feet on the several lots or parcels of ground respectively.
6. The full description, together with the owners' names of each lot or parcel of ground bordering on said part of said street so improved.

ROBT. CRAIG.

Adopted.

REPORT OF CITY CIVIL ENGINEER.

1. I would respectfully report that the total cost of the improvement of Washington street from the east line of Clinton street to the west line of Harrison street, made under contract with Joseph Derheimer and recently completed by said Joseph Derheimer, is $2,035.72.

2. The average cost per running foot of said street as improved is $1.84.

3. You will find hereto attached a list of the names of each property owner on that part of said street so improved.

4. Also attached the number of front feet owned by the respective property owners on that part of said street so improved.

5. Also attached the amount of such cost for improvement upon each lot or parcel of ground bordering on said street. I would further report that there is due from the city of Fort Wayne for the cost and expense of so much of said improvement as is occupied by the crossings of streets and alley, the sum of $1,735.36, leaving a balance to be assessed against property owners as aforesaid of $300.36.

O. B. WILEY,
City Civil Engineer.

Concurred in and estimate referred to the committee on streets, city attorney and civil engineer.

Resolved, That the city clerk give two weeks notice in the Fort Wayne Daily Journal and the Fort Wayne Daily Gazette that on the 8th day of September, 1890, at 7:30 o'clock p. m. at the council chambers of the city of Fort Wayne, that a special committee of said council appointed for the purpose of giving a hearing on the reports of the city civil engineer, hereto ordered, for the purpose of making final estimates of the total cost of the improvement of Washington street, from Clinton street to the west line of Harrison street, made and completed by Joseph Derheimer, and at said time and place said special committee will hear all objections and complaints as to either or both of said reports and record a hearing thereon.

M. COBY.

Adopted.

Whereas, the city civil engineer has reported to the common council that Joseph Derheimer has fully completed and fulfilled his contract for grading and paving with cedar blocks Washington street from Clinton street to the west line of Barr street, and

Whereas, the common council has approved said report of the city civil engineer and found that said improvement has been made and completed according to the terms of the contract therefor made, now in order that a final estimate thereof may be made, be it

Resolved, That the city civil engineer be required to report to the common council the following facts:

1. The total cost of said improvement.
2. The average cost per running foot of the whole length of that part of the street so improved.
3. The name of each property owner on that part of the street so improved.
4. The number of front feet owned by the respective property owners on that part of said street so improved.
5. The amount of such cost for improvement thus upon each lot or parcel of ground bordering on said street, which amount shall be ascertained and fixed by multiplying the average cost per running foot by the number of running front feet on the several lots or parcels of ground respectively.
6. The full description, together with the owners' names of each lot or parcel of ground bordering on said part of said street so improved.

M. COBY.

Adopted.

REPORT OF CITY CIVIL ENGINEER.

1. I would respectfully report that the total cost of the improvement of Washington street from the east line of Clinton street to the west line of Barr street, made under contract with Joseph Derheimer and recently completed by said Joseph Derheimer, is $2,035.72.

2. The average cost per running foot of said street as improved is $1.84.

3. You will find hereto attached a list of the names of each property owner on that part of said street so improved.

4. Also attached the number of front feet owned by the respective property owners on that part of said street so improved.

5. Also attached the amount of such cost for improvement upon each lot or parcel of ground bordering on said street.

O. B. WILEY,
City Civil Engineer.

Concurred in and estimate referred to the committee on streets, city attorney and civil engineer.

Resolved, That the city clerk give two weeks notice in the Fort Wayne Daily Journal and the Fort Wayne Daily Gazette that on the 8th day of September, 1890, at 7:30 o'clock p. m. at the council chambers of the city of Fort Wayne, that a special committee of said council appointed for the purpose of giving a hearing on the reports of the city civil engineer, hereto ordered, for the purpose of making a final estimate of the total cost of the improvement of Washington street, from Clinton street to the west line of Harrison street, made and completed by Joseph Derheimer, and at said time and place said special committee will hear all objections and complaints as to either or both of said reports and record a hearing thereon.

M. COBY.

Adopted.

Whereas, the city civil engineer has reported to the common council that Joseph Derheimer has fully completed and fulfilled his contract for grading and paving with cedar blocks Washington street from Harrison to Clinton streets, and

Whereas, the common council has approved said report of the city civil engineer and found that said improvement has been made and completed according to the terms of the contract therefor made, now in order that a final estimate thereof may be made, be it

Resolved, That the city civil engineer be required to report to the common council the following facts:

1. The total cost of said improvement.
2. The average cost per running foot of the whole length of that part of the street so improved.
3. The name of each property owner on that part of the street so improved.
4. The number of front feet owned by the respective property owners on that part of said street so improved.
5. The amount of such cost for improvement thus upon each lot or parcel of ground bordering on said street, which amount shall be ascertained and fixed by multiplying the average cost per running foot by the number of running front feet on the several lots or parcels of ground respectively.
6. The full description, together with the owners' names of each lot or parcel of ground bordering on said part of said street so improved.

JOHN SMITH.

Adopted.

REPORT OF CITY CIVIL ENGINEER.

1. I would respectfully report that the total cost of the improvement of Washington street from the east line of Clinton street to the west line of Barr street, made under contract with Joseph Derheimer and recently completed by said Joseph Derheimer, is $2,035.72.

2. The average cost per running foot of said street as improved is $1.84.

3. You will find hereto attached a list of the names of each property owner on that part of said street so improved.

4. Also attached the number of front feet owned by the respective property owners on that part of said street so improved.

5. Also attached the amount of such cost for improvement upon each lot or parcel of ground bordering on said street.

O. B. WILEY,
City Civil Engineer.

Concurred in and estimate referred to the committee on streets, city attorney and civil engineer.

Resolved, That the city clerk give two weeks notice in the Fort Wayne Daily Journal and the Fort Wayne Daily Gazette that on the 8th day of September, 1890, at 7:30 o'clock p. m. at the council chambers of the city of Fort Wayne, that a special committee of said council appointed for the purpose of giving a hearing on the reports of the city civil engineer, hereto ordered, for the purpose of making a final estimate of the total cost of the improvement of Washington street, from Clinton street to the west line of Harrison street, made and completed by Joseph Derheimer, and at said time and place said special committee will hear all objections and complaints as to either or both of said reports and record a hearing thereon.

M. COBY.

Adopted.

Whereas, the city civil engineer has reported to the common council that Joseph Derheimer has fully completed and fulfilled his contract for grading and paving with cedar blocks Washington street from Hanna to Clinton streets, and

Whereas, the common council has approved said report of the city civil engineer and found that said improvement has been made and completed according to the terms of the contract therefor made, now in order that a final estimate thereof may be made, be it

Resolved, That the city civil engineer be required to report to the common council the following facts:

1. The total cost of said improvement.
2. The average cost per running foot of the whole length of that part of the street so improved.
3. The name of each property owner on that part of said street so improved.
4. The number of front feet owned by the respective property owners on that part of said street so improved.
5. The amount of such cost for improvement thus upon each lot or parcel of ground bordering on said street, which amount shall be ascertained and fixed by multiplying the average cost per running foot by the number of running front feet on the several lots or parcels of ground respectively.
6. The full description, together with the owners' names of each lot or parcel of ground bordering on said part of said street so improved.

H. F. HILDEBRAN.

Adopted.

REPORT OF CITY CIVIL ENGINEER.

1st. I would respectfully report that the total cost of the improvement of the sidewalk on the south side of Hendricks street from Fairfield avenue to the west line of lot 55 Bonds' addition made under contract with John McCann and recently completed by said John McCann is $[illegible].

2d. That the average cost per running foot of said sidewalk as improved is $0.2725.

3rd. You will find hereto attached a list of the names of each property owner on that part of sidewalk so improved.

4th. Also attached the number of front feet owned by the respective property owners on that part of said sidewalk so improved.

5th. Also attached the amount of such cost for improvement upon each lot or parcel of ground bordering on said sidewalk.

O. B. WILEY,
City Civil Engineer.

Concurred in and estimate referred to the committee on streets, city attorney and civil engineer.

Resolved, That the city clerk give two weeks notice in the Fort Wayne Daily Journal and the Fort Wayne Daily Gazette that on the 8th day of September, 1890, at 7:30 o'clock p. m. at the council chambers of the city of Fort Wayne, that a special committee of said council appointed for the purpose of giving a hearing on the reports of the city civil engineer, hereto ordered, for the purpose of making a final estimate of the total cost of the improvement of Main street, from the east line of Lafayette street to the west line of Clay street, made and completed by Joseph Derheimer, and at said time and place said special committee will hear all objections and complaints as to either or both of said reports and record a hearing thereon.

M. COBY.

Adopted.

Be it resolved, by the common council of the city of Fort Wayne, two-thirds of all the members thereof concurring, that the sidewalks on the west side of Fairfield avenue, from the south rail of the track of the Wabash, St. Louis & Pacific railway to the first alley south, be graded to a width of 17 feet and paved with brick to a width of 6 feet.

F. DALMAN.

Which resolution is in words and figures following (H. 1.) was on motion adopted by the following vote:

Ayes 13, viz: Councilmen Boltz, Cody, Dalman, Delagrange, Ely, Gruber, Gordon, Hilbrecht, Hoser, Hilgeman, Meyer, Jr., Michael, Otenlock, Schield, Smith and Vordermark.

Nays, none.

Whereas, on the 8th day of July, 1890, the common council duly passed a resolution by a two-thirds vote thereof that a 12-inch clay pipe sewer in the alley between Pontiac street and Lutch street, from Lafayette street to Clinton street, be constructed;

And whereas, due notice was given the owners of property abutting thereon of a time and place at which objections to the necessity therefor could be heard and considered, which meeting was held, objections heard and considered, therefore,

Be it resolved by the common council of the city of Fort Wayne (two-thirds of all the members thereof concurring) that the said sewer be constructed in the alley between Pontiac street and Lutch street, from Lafayette street to Clinton street, and that the necessary manholes, and pits and connections be constructed in the alley between Pontiac street and Lutch street, from the west alley west of Lafayette street to Lafayette street.

G. F. GOODMAN.

Which resolution is in the words and figures following (H. 1.) was on motion adopted by the following vote:

Ayes 13, viz: Councilmen Boltz, Cody, Dalman, Delagrange, Ely, Gruber, Gordon, Hilbrecht, Hoser, Hilgeman, Meyer, Meyer, Jr., Michael, Otenlock, Schield, Smith and Vordermark. Nays, none.

Whereas, on the 8th day of July, 1890, the common council duly passed a resolution by a two-thirds vote thereof to construct a 12-inch clay pipe sewer in the alley between Pontiac street and Lutch street, from Lafayette street west of Lafayette street to Lafayette street;

And whereas, due notice was given the owners of property abutting thereon of a time and place at which objections to the necessity therefor could be heard and considered, which meeting was held, objections heard and considered, therefore,

Be it resolved by the common council of the city of Fort Wayne (two-thirds of all the members thereof concurring) that the said sewer be constructed in the alley between Pontiac street and Lutch street, from the west alley west of Lafayette street to Lafayette street, made and completed by Joseph Derheimer, and that the necessary manholes and pits and connections be constructed in the alley between Pontiac street and Lutch street, from the west alley west of Lafayette street to Lafayette street.

G. F. GOODMAN.

Which resolution is in the words and figures following (H. 1.) was on motion adopted by the following vote:

Ayes 13, viz: Councilmen Boltz, Cody, Dalman, Delagrange, Ely, Gruber, Gordon, Hilbrecht, Hoser, Hilgeman, Meyer, Meyer, Jr., Michael, Otenlock, Schield, Smith and Vordermark. Nays, none.

Whereas, on the 8th day of July, 1890, the common council duly passed a resolution by a two-thirds vote thereof that a 12-inch clay pipe sewer be constructed in the alley between Main street and Berry street, from a point 50 feet west of the west line of Clay street, thence east along said alley to Clay street, thence in a southeasterly direction on Clay street to a point 40 feet east of the northeast corner of lot 7 Taber's addition, and

Whereas, due notice was given the owners of property abutting thereon of a time and place at which objections to the necessity therefor could be heard and considered, which meeting was held, objections heard and considered, therefore,

Be it resolved by the common council of the city of Fort Wayne (two-thirds of all the members thereof concurring) that the said sewer be constructed in the alley between Main street and Berry street, from a point 50 feet west of the west line of Clay street, thence east along said alley to Clay street, thence in a southeasterly direction on Clay street to a point 40 feet east of the northeast corner of lot 7 Taber's addition.

M. COBY.

Which resolution is in the words and figures following (H. 1.) was on motion adopted by the following vote:

Ayes 13, viz: Councilmen Boltz, Cody, Dalman, Delagrange, Ely, Gruber, Gordon, Hilbrecht, Hoser, Hilgeman, Meyer, Meyer, Jr., Michael, Otenlock, Schield, Smith and Vordermark. Nays, none.

Whereas, on the 8th day of July, 1890, the common council duly passed a resolution by a two-thirds vote thereof that a 12-inch clay pipe sewer be constructed in the alley between Main street and Berry street, from a point 50 feet west of the west line of Clay street, thence east along said alley to Clay street, thence in a southeasterly direction on Clay street to a point 40 feet east of the northeast corner of lot 7 Taber's addition, and

Whereas, due notice was given the owners of property abutting thereon of a time and place at which objections to the necessity therefor could be heard and considered, which meeting was held, objections heard and considered, therefore,

Be it resolved by the common council of the city of Fort Wayne (two-thirds of all the members thereof concurring) that the said sewer be constructed in the alley between Main street and Berry street, from a point 50 feet west of the west line of Clay street, thence east along said alley to Clay street, thence in a southeasterly direction on Clay street to a point 40 feet east of the northeast corner of lot 7 Taber's addition.

M. COBY.

Which resolution is in the words and figures following (H. 1.) was on motion adopted by the following vote:

Ayes 13, viz: Councilmen Boltz, Cody, Dalman, Delagrange, Ely, Gruber, Gordon, Hilbrecht, Hoser, Hilgeman, Meyer, Meyer, Jr., Michael, Otenlock, Schield, Smith and Vordermark. Nays, none.

Whereas, on the 8th day of July, 1890, the common council duly passed a resolution by a two-thirds vote thereof that a 12-inch clay pipe sewer be constructed in the alley between Fourth street and Clinton street, from a point 50 feet west of the west line of Clay street, thence east along said alley to Clay street, thence in a southeasterly direction on Clay street to a point 40 feet east of the northeast corner of lot 7 Taber's addition, and

Whereas, due notice was given the owners of property abutting thereon of a time and place at which objections to the necessity therefor could be heard and considered, which meeting was held, objections heard and considered, therefore,

Be it resolved by the common council of the city of Fort Wayne (two-thirds of all the members thereof concurring) that the said sewer be constructed in the alley between Fourth street and Clinton street, from a point 50 feet west of the west line of Clay street, thence east along said alley to Clay street, thence in a southeasterly direction on Clay street to a point 40 feet east of the northeast corner of lot 7 Taber's addition.

M. COBY.

Which resolution is in the words and figures following (H. 1.) was on motion adopted by the following vote:

Ayes 13, viz: Councilmen Boltz, Cody, Dalman, Delagrange, Ely, Gruber, Gordon, Hilbrecht, Hoser, Hilgeman, Meyer, Meyer, Jr., Michael, Otenlock, Schield, Smith and Vordermark. Nays, none.

Whereas, on the 8th day of July, 1890, the common council duly passed a resolution by a two-thirds vote thereof that the sidewalks on both sides of Stophlet street, from Broadway to Nelson street, be graded and paved with brick, and alley west be graded to a width of 8 feet and paved with brick to a width of 4 feet.

LOUIS HAZZARD.

Which resolution is in the words and figures following (H. 1.) was on motion adopted by the following vote:

Ayes 13, viz: Councilmen Boltz, Cody, Dalman, Delagrange, Ely, Gruber, Gordon, Hilbrecht, Hoser, Meyer, Jr., Michael, Otenlock, Schield, Smith and Vordermark. Nays, none.

Whereas, on the 8th day of July the common council duly passed a resolution by a two-thirds vote thereof that the sidewalks on both sides of Brackenridge street, from Lewis street to the alley between Baker street and Chicago street be graded and paved with brick, and alley west be graded to a width of 8 feet and paved with brick to a width of 4 feet.

LOUIS HAZZARD.

Which resolution is in the words and figures following (H. 1.) was on motion adopted by the following vote:

Ayes 13, viz: Councilmen Boltz, Cody, Dalman, Delagrange, Ely, Gruber, Gordon, Hilbrecht, Hoser, Meyer, Jr., Michael, Otenlock, Schield, Smith and Vordermark. Nays, none.

Whereas, on the 8th day of July the common council duly passed a resolution by a two-thirds vote thereof that the sidewalks on both sides of Brackenridge street, from Lewis street to the alley between Baker street and Chicago street be graded and paved with brick, and alley west be graded to a width of 8 feet and paved with brick to a width of 4 feet.

L. F. HUSKE.

Which resolution is in the words and figures following (H. 1.) was on motion adopted by the following vote:

Ayes 13, viz: Councilmen Boltz, Cody, Dalman, Delagrange, Ely, Gruber, Gordon, Hilbrecht, Hoser, Hilgeman, Meyer, Jr., Michael, Otenlock, Schield, Smith and Vordermark. Nays, none.

Whereas, on the 8th day of July, 1890, the common council duly passed a resolution by a two-thirds vote thereof that the sidewalks on both sides of Fourth street, from the east line of lot 18, Langham's addition to the west line of Barr street, be graded and paved with brick, and

Whereas, due notice was given the owners of property abutting thereon of a time and place at which objections to the necessity therefor could be heard and considered, which meeting was held, objections heard and considered, therefore,

Be it resolved by the common council of the city of Fort Wayne (two-thirds of all the members thereof concurring) that the said sidewalks be graded and paved with brick, and

Whereas, due notice was given the owners of property abutting thereon of a time and place at which objections to the necessity therefor could be heard and considered, which meeting was held, objections heard and considered, therefore,

Be it resolved by the common council of the city of Fort Wayne (two-thirds of all the members thereof concurring) that the sidewalks on the north side of Fairfield avenue, from Rockhill street to the west line of Burgess addition, be graded and paved with brick, and

Whereas, due notice was given the owners of property abutting thereon of a time and place at which objections to the necessity therefor could be heard and considered, which meeting was held, objections heard and considered, therefore,

Be it resolved by the common council of the city of Fort Wayne (two-thirds of all the members thereof concurring) that the sidewalks on the north side of Hurson street, from Rockhill street to the west line of Burgess addition, be graded and paved with brick.

Which resolution is in the words and figures following (H. 1.) was on motion adopted by the following vote:

Ayes 13, viz: Councilmen Boltz, Cody, Dalman, Delagrange, Ely, Gruber, Gordon, Hilbrecht, Hoser, Hilgeman, Meyer, Meyer, Jr., Michael, Otenlock, Schield, Smith and Vordermark. Nays, none.

Whereas, on the 8th day of July, 1890, the common council duly passed a resolution by a two-thirds vote thereof that a 12-inch clay pipe sewer be constructed in the alley between Main street and Berry street, from a point 50 feet west of the west line of Clay street, thence east along said alley to Clay street, thence in a southeasterly direction on Canal street to a point 40 feet east of the northeast corner of lot 7 Taber's addition, and

Whereas, due notice was given the owners of property abutting thereon of a time and place at which objections to the necessity therefor could be heard and considered, which meeting was held, objections heard and considered, therefore,

Be it resolved by the common council of the city of Fort Wayne (two-thirds of all the members thereof concurring) that the said sewer be constructed in the alley between Main street and Berry street, from a point 50 feet west of the west line of Clay street, thence east along said alley to Canal street, thence in a southeasterly direction on Canal street to a point 40 feet east of the northeast corner of lot 7 Taber's addition.

M. COBY.

Which resolution is in the words and figures following (H. 1.) was on motion adopted by the following vote:

Ayes 13, viz: Councilmen Boltz, Cody, Dalman, Delagrange, Ely, Gruber, Gordon, Hilbrecht, Hoser, Hilgeman, Meyer, Meyer, Jr., Michael, Otenlock, Schield, Smith and Vordermark. Nays, none.

Whereas, on the 8th day of July, 1890, the common council duly passed a resolution by a two-thirds vote thereof that the sidewalks on both sides of Fourth street, from the east line of lot 18, Langham's addition to the west line of Barr street, be graded and paved with brick, and

Whereas, due notice was given the owners of property abutting thereon of a time and place at which objections to the necessity therefor could be heard and considered, which meeting

Highest of all in Leavening Power.—U. S. Govt. Report, Aug. 17, 1889.

Royal Baking Powder

ABSOLUTELY PURE

NEW ADDITION! DESIRABLE LOCATION!

West - Berry - Street.

7 Lots; prices from $1,300 to $2,200 each; long time and easy payments, by

Schrader & Wilson,

46 Harrison St. - Fort Wayne, Indiana.

HAIR ON THE FACE, NECK, ARMS OR ANY PART OF THE PERSON QUICKLY DISSOLVED AND REMOVED WITH THE NEW SOLUTION

MODENE

AND THE GROWTH FOREVER DESTROYED WITHOUT THE SLIGHTEST INJURY OR DISFIGURATION OF THE MOST DELICATE SKIN—UNMITIGATED BY ACCIDENT.

It is powerful, an incomplete mixture was accidentally spilled on the back of the hand, and on washing afterward it was discovered that the hair was completely and forever removed. We gave it to one who had a mole on her chin, which was

How is Your Blood?

I had a malignant breaking out on my leg below the knee, and was cured sound and well with two and a half bottles of S. S. S. Other blood medicines had failed to do me any good.

WILL C. BEATT, Yorkville, S. C.

TRADE S.S.S. MARK

I was troubled from childhood with an aggravated case of Tetter, and three bottles of S. S. S. cured me permanently. WALLACE MANN, Mannville, I. T.

Our book on Blood and Skin Diseases mailed free.

SWIFT SPECIFIC CO., Atlanta, Ga.

The Kabo corset that brings a woman to perfect form if she only laces it tight enough—for it never stretches or breaks its "bones" or rolls up—has soft eyelets that do not cut the laces.

Soft eyelets are loops of corset lace instead of metal eyelets.

If the Kabo corset fails in a year in any part but the steels—no way has yet been invented to make unbreakable steels—you get your money back from the store where you bought it.

You wear the Kabo corset two or three weeks; and, if not satisfactory, take it back and get your money again.

CHICAGO CORSET CO., Chicago and New York.

CARTER'S LITTLE LIVER PILLS.

CURE Sick Headache and relieve all the troubles incident to a bilious state of the system, such as Dizziness, Nausea, Drowsiness, Distress after eating, Pain in the Side, &c. While their most remarkable success has been shown in curing

SICK HEAD ACHE

Sick Headache, yet Carter's Little Liver Pills are equally valuable in Constipation, curing and preventing this annoying complaint, while they also correct all disorders of the stomach, stimulate the liver and regulate the bowels. Even if they only cured

HEAD ACHE

they would be almost priceless to those who suffer from this distressing complaint; but fortunately their goodness does not end here, and those who once try them will find these little pills valuable in so many ways that they will not be willing to do without them. But for the sake of all the sick and suffering we invite a trial. Sold by druggists everywhere, or sent by mail.

CARTER MEDICINE CO., New York.

SMALL PILL. SMALL DOSE. SMALL PRICE

WAH-KEE'S LAUNDRY.

No. 8 W. Wayne,

203 CALHOUN STREETS.

Shirts	10
Collars	2
Cuffs, per pair	4
Drawers	4
Undershirts	4
Night shirts	5
Socks, per pair	2
Handkerchiefs	2
Neck-ties	2

Big reduction from above prices for Starching and Ironing only.

HIMROD'S CURE for ASTHMA

Catarrh, Hay Fever, Diphtheria, Whooping Cough, Croup and Common Colds.

Recommended by Physicians and sold by Druggists throughout the world. Send for Free Sample.

HIMROD MANUF'G CO., SOLE PROPRIETORS, 191 FULTON ST., NEW YORK.

BAKER'S FAMOUS HEADACHE SPECIFIC WILL CURE THE WORST HEADACHE in from 20 to 30 minutes. The only reliable and safe remedy sold by druggists. Not a half hour after reading this could any sufferer with headache. It cures when all other remedies fail. TRY IT. Powders, 50 cts. BEWARE OF BAKER & CO., 88, Pearl-st., South Bend, Ind.

Sold by Gerstle Pollitz, 91 Wilson St.

TO WEAK MEN

Suffering from the effects of youthful errors, early decay, wasting weakness, lost manhood, etc., I will send a valuable treatise (sealed) containing full particulars for home cure, FREE of charge. A splendid medical work; should be read by every man who is nervous and debilitated. Address Prof. F. C. FOWLER, Moodus, Conn.

WEAK MEN FREE TO ALL MEN. MADE STRONG

Sealed Treatise explaining absolute and perfect CURE for Lost Manhood, Nervous Debility, Lack of Vigor and Nervous Weakness, Impotency, Functional Disorders, Kidney and Bladder Diseases, etc.

THE MARSTON CO., 19 Park Place, New York, N. Y.

DOTS OF A DAY

Giving the News as Heard Around the Depots and in the Work Shops of the City.

The Pittsburg pay car will be in the city to-morrow.

F. Holmes, of the Pittsburg machine shop, will go to Huntington to-morrow.

W. Slagle, engineer on the Pittsburg road, is off duty on account of sickness.

H. Koppel, sr., of the Pittsburg boiler shop, is visiting friends at Chicago.

Wm. Cherry, of the Pittsburg shop, has reported for duty after several days' sickness.

F. Wright, engineer on the Pittsburg road, is off duty on account of sickness in his family.

John Martin, of Rhinesmith & Simonson's lumber yard, will soon leave for Buffalo, N. Y.

H. Mennewisch and F. Curran have taken positions in the Pittsburg round house at night.

J. McMullen, engineer on the Pittsburg road, has reported for duty after a few days' sickness.

Charles Bennigin, of the American wheel works, is off duty on account of sickness of his father.

The accident which befell John Wiegan, cupola tender at the Bass works, is narrated in our local columns.

L. W. Judy and W. Wartenbe, of the Pittsburg car shop, will attend a party out in the country this evening.

Martin Travers, formerly of the Pittsburg machine shop, is at Chicago, where he will start a restaurant.

Doc Sweringen has resumed his position as car wheel inspector in the Pittsburg shops, after a short illness.

John Nolan, formerly of the Pittsburg machine shop, has accepted a position on the Nickel Plate road at Chicago.

H. Woebnker, machinist in the Pittsburg round house, is now working nights in place of Frank Burns, who is sick.

G. P. Lehr, of the Pittsburg round house, has reported for duty after several days' absence on account of sickness.

The wrecking car of the Pittsburg road, was called to Sandusky, O., this morning, where three cars were off the track.

W. Payne, H. Racine and T. M. Ensler, firemen on the Pittsburg road, have reported for duty after a few days' sickness.

L. R. Bookwalter, foreman of the erecting gang in the Pittsburg machine shop, has resumed his position after several days' absence.

Martin Beamer and Thos. Scherer, of the American wheel works, will give their postponed moonlight picnic to New Haven this evening.

Wm. Connors and John Stine, of the American wheel works, will go to Huntington to-morrow to visit their many lady friends at that place.

J. Riley and P. Cassady, of the night force in the Pittsburg round house, have resigned their positions, and will leave to-morrow night for Pittsburg, Pa.

Chas. DeRome, of the Indiana machine works, the well-known song and dance man, left yesterday to travel with Dr. Leit. He will follow his profession.

The Pennsylvania company has let the contract for forty miles of its new line between Bellaire and Marietta, O. When completed to proposed terminal, the road will be eighty-five miles in length.

J. C. Boyden, assistant general freight agent of the Chicago, Milwaukee and St. Paul road, who died last Sunday at St. Paul, had been with the road fifteen years, leaving the Wabash to enter its employ.

The Pittsburg road is now doing a rushing business. Two hundred and two tons of coal were placed on the engines at the docks within twenty-four hours up to 7 o'clock this morning. They keep an average of 9,000 tons of coal on hand all the time.

The Strong locomotive which was in service several weeks on the Cincinnati, Hamilton and Dayton road has been put in good order and is now in service on the Queen and Crescent road. As official of the C. H. and D. road says that the engine has many good points, but it is too complicated to come into general use as now constructed.

Eugene Martin and E. S. Lemfesty, callers in the Pittsburg round house, purchased two large water melons last evening, and had them stored away on ice, thinking they would have a sumptuous repast this morning. Imagine their wrath when they came around, and found that somebody had stolen both melons. Their angry passion knew no bounds.

The western roads have decided to put into effect without further protest the reduced rates on grain and flour, as ordered by the inter-state commerce commission. A proposition to ignore the order and test the authority of the commission to make rates for the railroads received some consideration, but the conclusion finally reached was that it would be better to peacefully comply with the order. After the new rates have been put into effect the Chicago shippers will ask the commission to so amend the relative basis of rates by the different gateways as to remove the apparent discrimination against Chicago.

Base Ball.

WASHINGTON, Aug. 14.—Negotiations are in progress between Manager Kennedy, of the Brooklyn American association base ball association, and the principal owner of Capitol park, looking to a two years' lease of the grounds, and if terms can be agreed upon, the Brooklyn club will be transferred to this city. It is generally understood that a majority of the home games of the Brooklyn club will be transferred to this city.

Councilman Assaulted.

ST. LOUIS, Aug. 14.—Phillip Rohan, the councilman and well-known boiler manufacturer, was assaulted and his skull fractured by Harold Bruce, engineer at the electric light works, last night. The trouble grew out of a complaint made by Rohan to the superintendent of the plant, in which it was stated that Bruce was not taking proper care of the boilers. It is feared Rohan will die.

Defaulter Arrested.

TRENTON, N. J., Aug. 14.—Philip H. Linsenbigler, charged with having absconded with $800 of the funds of the Pennsylvania lodge, Junior Order of United American Mechanics, of which he was treasurer, was arrested here yesterday. Linsenbigler, who belongs in West Moreland county, where he left a wife and three children, pleads guilty to the charge and also admits having procurred $600 more on a forged paper.

You Take No Risk

In buying Hood's Sarsaparilla, for it is everywhere recognized as the standard building-up medicine and blood purifier. It has won its way to the front by its own intrinsic merit, and has the largest sale of any preparation of its kind. Any honest druggist will confirm this statement. If you decide to take Hood's Sarsaparilla do not be induced to buy anything else instead. Be sure to get Hood's.

The California Convention.

SACRAMENTO, Cala., Aug. 14.—The republican state convention made the following additional nominations yesterday: For lieutenant governor, John B. Reddick, of San Andreas; for chief justice, W. H. Beatty, the present incumbent; for associate justices, R. C. Harrison and C. H. Garoutte.

An old soldier's story: In the late war I was a soldier in the First Maryland volunteers, company G. During my term of service I contracted chronic diarrhœa, since then I have used a great amount of medicine, but when I found any that would give me relief they would injure my stomach, until Chamberlain's Colic, Cholera and Diarrhœa Remedy was brought to my notice. I use it and will say it is the only remedy that gave me permanent relief and no bad results follow. I take pleasure in recommending this preparation to all of my old comrades, who, while giving their services to their country, contracted this dreadful disease as I did, from eating unwholesome and uncooked food. Yours truly, A. E. Bunding, Halsey, Ore.

China's solitary railroad is eighty-one miles long and cost $9,000 a mile.

"Mrs. Winslow's Soothing Syrup" has been used over Fifty Years by mothers for their children while Teething, with perfect success. It soothes the child, softens the Gums, allays all Pain, cures Wind Colic, regulates the bowels, and is the best remedy for Diarrhœa whether arising from teething or other causes, and is for sale by Druggists in every part of the world. Be sure and ask for Mrs. Winslow's Soothing Syrup. Twenty-five cents a bottle. jan 27-1y

If you do not receive your SENTINEL regularly, please notify us immediately, either in person or by postal card, that we may remedy the fault.

Home Seekers' Excursions

At half rates, via Wabash line, will be run September 9 and 23, and October 14, to points in southwest Missouri, Kansas, Nebraska, Arkansas, Indian Territory, Oklahoma, Texas, Colorado, New Mexico, Wyoming, Utah, Idaho, Montana, South and North Dakota, Iowa and Minnesota.

RATE—One fare for round trip. For time tables, tickets and other particulars, apply to the nearest ticket agent of the Wabash or connecting lines, or to R. G. Thompson, P. & T. A., Fort Wayne, Ind. aug 9-daw-tf

Remember that you can get a $50 suit of clothes, made to order, for your minister, if you only send in enough coupons cut from THE SENTINEL. It can only be found in this paper. 24-tf

EXCURSIONS TO THE SOUTHWEST.

Reduced Rates to St. Joseph, Mo., via the Pennsylvania Lines.

For the national encampment of Sons of Veterans at St. Joseph, Mo., August 26-30, round trip tickets will be sold at reduced rates via the Pennsylvania on August 24th, 25th and 26th, good returning until September 1st. w-2t d-15,18,20,22

To Nervous Debilitated Men.

If you will send us your address, we will mail you our illustrated pamphlet explaining all about Dr. Dye's Celebrated Electro-Voltaic Belt and Appliances, and their charming effects upon the nervous debilitated system, and how they will quickly restore you to vigor and manhood. Pamphlet free. If you are thus afflicted, we will send you a Belt and Appliances on a trial.

VOLTAIC BELT CO., Marshall, Mich. sod&w-1y

5/A CLIPPER FLY NETS

CHEAP AND STRONG.

20 other styles 5-A Nets, prices to suit all. WM. AYRES & SONS, PHILADELPHIA. Sold by all dealers.

Arrival and Departure of Trains From Pennsylvania Station

Pennsylvania Lines.

Trains run by Central Time. Leave and Arrive at Fort Wayne, by the Pittsburg, Fort Wayne & Chicago railway, as follows:

GOING EAST	ARRIVE.	DEPART.
No. 29. Mail Express	1 10 p m	1 20 p m
No. 8. d. Fast Line	7 45 p m	7 55 p m
No. 2. d. Penn's Limited	8 50 p m	9 00 p m
No. 4. d. Atlantic Ex	5 05 a m	5 15 a m
No. 68. Chicago Accom	10 20 p m	.....
No. 22. Plymouth Accom.	9 10 a m	.....
No. 10. Crestline Accom	.....	7 00 a m
No. 66. Chicago Express	11 55 a m	.....
GOING WEST:	**ARRIVE.**	**DEPART.**
No. 6. d. Pacific Express	1 30 a m	1 45 a m
No. 3. d. Penn's Limited	5 35 a m	5 45 a m
No. 1. Fast Line	11 35 a m	11 55 a m
No. 9. d. Western Ex	5 40 p m	5 50 p m
No. 11. Crestline Accom	6 45 p m	.....
No. 61. Plymouth Accom.	.....	4 00 p m
No. 69. Chicago Accom	.....	7 30 a m

d Daily. Daily except Monday; all other trains daily except Sunday.

WABASH RAILROAD. MAY 11, 1889.

GOING WEST.	Depart
Pacific Express, daily	8 00 a. m.
Kansas City ex. daily except Sunday	1 45 p. m.
Vestibule Limited and Mail	8 17 p. m.
Lafayette accom	3 50 p. m.
GOING EAST.	**Depart**
Vestibule Limited daily	5 05 a m
Cannon Ball, except Sunday	1 33 a m
Limited Expr ss, daily	6 23 p m
Lafayette accom. arrives 11 a m.	

INDIANAPOLIS TIME CARD.

Lv Ft Wayne	Ar Indianapolis
5 00 a m	10 30 a m
1 40 p m	6 10 p m
Lv Indianapolis	Ar Ft Wayne
7 15 a m	1 20 p m
1 10 p m	8 15 p m
7 00 p m	3 00 a m

Through Buffalo Palace sleeping cars, dining car and new free chair cars on the Pacific and Limited express. Free chair cars, dining car and New York and Boston sleeping car on Vestibule Limited express.

Kansas City express and Cannon Ball has now reclining chair cars for Kansas City free.

NORTH DEPOT, [MUNCIE ROUTE]

FT. WAYNE, CINCINNATI & LOUISVILLE AND WHITE WATER RAILROADS.

Central Standard Time

Taking effect Sunday, July 21, 1890, trains of the Ft. W., C. & L. R. R. will depart and arrive from Fort Wayne as follows:

DEPART.		ARRIVE.			
No. 2. Local Ex.	No. 4. Ex.	No. 1 & 2 Mail.	No. 3 Mail.	No. 4. Ex.	No. 10 Local
5.30 a. m.	4.00 p. m.	7.55 a. m.	12:35 p. m.	9.05 p. m.	3.15 p. m.

Trains 2 and 3 daily. Nos. 1, 4, 9 and 10, daily except Sunday.

GRAND RAPIDS & INDIANA R. R.

Time Table for Ft. Wayne, in effect June 22, '90.

GOING NORTH.	
*For Grand Rapids and North	Lv 2 25 a m
" "	*2 05 p m
For Grand Rapids	*2 45 p m
From Richmond	Ar 8 10 a m
From Portland	*7 35 a m
GOING SOUTH.	
For Richmond and Cincinnati	Lv 5 45 a m
" " "	*12 15 P M
" " "	*12 15 P M
" " "	6 30 p m
From Grand Rapids	Ar 6 10 p m

*Daily between Ft. Wayne and Grand Rapids.

All other trains daily except Sunday.

PAUL E. WOLF

Steam Carpet Beating.

Carpets taken up, Cleaned and Relaid.

Upholstered Furniture and Mattresses of All Kinds Repaired and Remodeled.

All Work Warranted; and Charges Reasonable.

PAUL E. WOLF,

No. 81 AND 83 CLINTON STREET.

MEATS DOWN.

Round Steak	9c.
Chuck	7c.
Boiling Meat	5c.
Beef Roast	8c.
Pork Chops	8c.
Boiling Pork	6c.
Bologna	7c.
Kettle Rendered Lard	9c.
Sugar Cured Hams	10c.

Every thing else at bottom prices.

254 Calhoun Street, 22 Harrison Street.

RICH & KARN.

T. H. McCORMICK, M. D.

Office—Rooms 7, 8 and 9, Pixley & Long Building, East Berry Street.

Office Hours { 8 to 9 a. m. 11 to 3 p. m. } Fort Wayne, Ind

Calls answered in the FOREGOON.

Wood's Phosphodine. THE GREAT ENGLISH REMEDY.

Used for 23 years by thousands. Is rapidly recovering lost manhood, restoring vigor and vitality of Youthful folly and the excesses of later years. Cures in most instances in ten days. Gives strength and vitality to the sexual organs. Ask druggists for Wood's Phosphodine; take no other. Insist on your druggist getting it for you. One package, $1; six, $5, by mail. Write for pamphlet. Address The Wood Chemical Co., 101 Woodward Av., Detroit, Mich.

DR. LE DUC'S PERIODICAL PILLS, The great French Remedy, Paris, France, act directly upon the Generative Organs and Positively Cure Suppression of the Menses from whatever cause, and all Periodical Troubles peculiar to women. A Safe, Reliable Remedy. Warranted to excite Menstruation. Full directions accompany each box. By druggists, $2. American Pill Royalty Co., proprietors, Spencer, Ia. Supply agents, Gretor & Bro. 28-1 sod

No Other Cigar Has Such a Record as

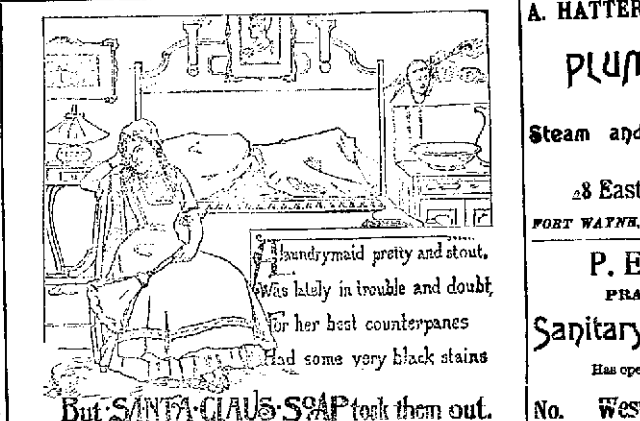

A MARVELOUS PREMIUM.

THE MUTUAL LIFE INSURANCE COMPANY, OF NEW YORK, SECURES IT.

Nearly $600,000 Paid by Members of one Family for Insurance in the Mutual.—The Most Stupendous Transaction Known in the History of Insurance.—"It has Never Been Done Before; It Never Will Be Done Again."

No. 799. New York, Dec. 24, 1889.

BANK OF NEW YORK. National Bankers Association.

Pay to the order of L. C. HOPKINS, Genl Executive Agent

Five hundred and Seventy Eight Thousand, Three Hundred and Forty Five DLRS.

E. C. POTTER & CO.

$578,345 00/100 29 DEC 89 1889.

CERTIFIED, Payable through New York Clearing House, N. B. A.

E. C. POTTER & CO.

The above check was received by the Mutual Life Ins. Co. of New York, for Insurance effected upon the lives of five members of the illustrious Havemeyer family of the City of New York. The Policies selected were the 10 year guarantee contracts of the Mutual Life's with the annuity feature added. Each policy was for the sum of $100,000 and the insured chose to make but one payment, thus commuting the cost. The insurance covered by the above mentioned premium payment of $578,345.00 was upon the lives of Mr. Theo. A. Havemeyer, the well known Merchant of this City, and Four members of his family. Mr. Theo. Havemeyer, is the Austrian Consul General and a Gentleman of wide influence and of great business sagacity. Mr. E. C. Potter, whose signature is appended to the check, is the son-in-law of Mr. Havemeyer, and is one of the most prominent of bankers and brokers operating upon the stock exchange. There are two significant points for consideration in connection with this Insurance.

First, that the Messrs Havemeyer seeking a profitable and safe investment of a vast fund, selected Life Insurance as offering more advantages and greater security than any other form of investment. Second, That they had such faith in the management and stability of the Mutual Life Insurance company of New York, that they willingly entrusted to its care nearly $600,000 in cash without any security whatever, and only the PROMISE of the company to pay.

The particulars of the life insurance contracted for by the family of Mr. Theo. A. Havemeyer, with the MUTUAL LIFE INSURANCE COMPANY, by which that institution received a single premium payment of $578,345.00, will excite wonderment and surprise in the world of underwriting, and set the general public to thinking of the possibilities of life insurance as an investment.

The idea of a party with six hundred thousand dollars of spare cash on hand, putting it all into life insurance.

Why didn't they build houses or purchase stocks, or do a dozen other things with it? Life insurance for an investment! That's all very well, some people think, if you must do it. But here are five members of one family engaged in mercantile pursuits, fully alive to the value of every financial scheme of importance in this or any other country, who after examining every tempting investment, came to the conclusion that the safest, most profitable and altogether desirable one, is that offered by the MUTUAL LIFE.

Then think of the fact that all this money, far exceeding half a million dollars, is placed in the hands of the company without other security than its promise to pay. If that is not an evidence of confidence, what could be?

IT'S THE LARGEST, STRONGEST AND BEST LIFE INSURANCE COMPANY IN THE WORLD. Its assets are thirty millions greater than those of any other American Life Insurance company. Over eighty millions greater than those of any life office in Great Britain, and sixty millions greater than the entire funds of the bank of England, which is the largest banking institution in the world.

The Mutual Life Issues Every Desirable Form of Policy.

For further information, which will be cheerfully given, address or call on

D. C. FISHER, Agent, 32 EAST BERRY ST.

FERGUSON & GRANT, General Agents for Michigan, Indiana, and Wisconsin, DETROIT, MICHIGAN.

Chase and Sanborn's Coffee

"Seal Brand" Java & Mocha

Best Coffee grown in the World

Perfection of strength & flavor

Guaranteed absolutely pure

Telephone 152 Dittoe & Company.

ROBERT SPICE.

WATERWORKS AND GENERAL - PLUMBING! Natural Gas Fitting.

A full line of waterworks and Plumbing goods. Pumps, Wind Mills, Drive and Walls.

48 W. Main St.---Telephone 261.

HENRY HOP LEE'S CITY LAUNDRY,

154 1-2 and 180 Calhoun St.

Shirts, 10 cts.; Cuffs per pair, 4 cts.; Collars, 2 cts.; Undershirts, 7 cts.; Drawers, 7 cts.; Handkerchiefs, 2 cts.; Socks, per pair, 4 cts.; Towels, 2 cts.

Big reduction from above prices for starching and ironing. All work done first-class and on short notice. 15-tf

A. HATTERSLEY & SON.

PLUMBERS,

Steam and Gas Fitters,

28 East Main St.

FORT WAYNE, ... IND

P. E. COX,

PRACTICAL

Sanitary Plumber,

Has opened a shop at

No. West Main Street.

ALL WORK GUARANTEED AT

Reasonable Prices

COLUMBUS BUGGIES.

JOS. W. BELL, 18 E. COLUMBIA ST.

WATER WORKS —AND— NATURAL Gas FITTING —AT— C. W. BRUNS & CO.,

PLUMBERS,

166 Calhoun Street, Opposite Cathedral.

A full and complete line of Spectacles and Eye Glasses, To suit all sights and at prices to suit all purses. may be obtained from

MEYER BROS. & CO.,

Chemists and Druggists, No. 2 Keystone Block and 9 W. Columbia St., Fort Wayne, Ind. Prices from 25c to $4.50 per pair. The eyes carefully tested and suitable glasses fitted.

Best and Choicest Meats.

GOTTLIEB HALLER,

Of the Popular South Side Market, 296 Calhoun St., Branch 277 Hanna St.

Hams, 10 cents per pound. Shoulders, 7 cents per pound. Sausage, 7 cents per pound. Bologna, 7 cents per pound. Other meats accordingly.

J. C. PELTIER,

Undertaker & Embalmer.

17 WEST WAYNE ST.,

Telephone No. 174 . . . Fort Wayne, Ind

J. M. E. RIEDEL,

ARCHITECT,

ABOVE SCHANZ'S GALLERY.

112 CALHOUN ST. - FORT WAYNE, IND.

JOS. M. CLARK & CO.,

Merchant Tailors,

34 EAST BERRY ST.

Fine Tailoring a Specialty.

H. C. SITES, DENTIST, HILL'S BLOCK 22 Calhoun st., Fort Wayne, Ind.

Still occupy the same rooms occupied 14 years ago.

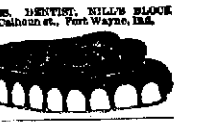

ASSETS, $105,058,800. SURPLUS, $15,600,000.

ÆTNA LIFE INS. CO.,

Office Room 18 Schmitz Block.

IRA L. BARKLEY, GENERAL AGENT, Fort Wayne, Indiana.

MRS. L. WEBB BANNISTER,

OF NEW YORK,

Teacher of Voice Culture and Instrumental Music, is now filling the hours for the Fall Term, beginning Monday, Sept. 1st. Please call at music rooms, 188 E. Berry street, Wednesdays and Saturdays, and enter your name as soon as possible. 6-25-1y

DR. T. J. DILLS,

NO. 43 WEST BERRY STREET,

DISEASES OF THE EYE AND EAR

Office hours: 9 to 12 a. m. and 1:30 to 4 p. m

RIVERS & SON,

General Contractors For All Kinds

PAINTING and DECORATING

No. 70 Calhoun Street.

Leave Orders at Golden & Monahan's. 17

JNO. J. OGLE, M. D.,

PHYSICIAN AND SURGEON,

Office 13 W. Wayne St.

Residence corner Holton and Creighton avenues, Fort Wayne, Ind. Office hours from 10 a. m. to 2 p. m., and at residence from 8 to 10 a. m. and from 5 to 9 p. m. Prompt attention given to all calls at the office or residence. Telephone at office 246; at residence 354. may15sm

—THE—

NEW YORK STORE

FIRST SHIPMENT OF

FALL SILKS.

We have received and placed on sale the first shipment of

THE CELEBRATED

Black Cascade Silks,

And offer our customers a bargain that is a bargain, in one Special number—a

24-Inch Black Cascade,

Warranted to wear—high lustre—finest finish—Best Black,

AT $1.00 A YARD.

Velvets

—AND—

Plushes.

Constantly arriving—in Black and Colors. One special number—Silk-faced Velvet—Genuine.

AT 50c. A YARD.

Ladies are now seeking for nice, cheap Fabrics for Comforters. We have selected from our Jobbing Departments several lines of

FIRST-CLASS PRINTS

AT 5c. A YARD

And offer one more case, 36-inch, dark Fabrics, soft as Challies; more durable

AT 7c. A YARD.

ROOT & COMPANY.

Fort Wayne Sentinel.

FRIDAY, AUG. 15, 1890.

Notice.

Parties leaving the city during the summer weeks can have THE SENTINEL sent to their address at 10 cents per week.

LOCAL NEWS.

Miss Alice Furste has returned from a trip to Toledo.

S. C. Lumbard has returned to join his family at Bear lake.

Max G. Lade has been spending several days at Rome City.

A. C. Perrin, the livoryman, is confined to the house by illness.

Miss Minnie Fleming, of Portland, Ind., is visiting friends here.

Mr. and Mrs. S. D. Hartsuff are making a tour of the northern lakes.

Rev. Dr. Henry Fry is in the city, the guest of Mr. and Mrs. Sol Bash.

Justice Ryan married Jonathan Herrold and Mary Jane Martin yesterday.

Ed. Golden and family leave next week for a two weeks' visit at Rome City.

Pension agents have had their hands full since the new pension bill was passed.

Miss Minnie, daughter of Justice James Wilkinson and wife, is quite seriously ill.

Mrs. S. R. Swoet and daughter, Bessie, have returned from a visit at Lansing, Mich.

Miss Clara Romy, of 140 Maumee avenue, returned yesterday from a pleasant visit at Chicago.

Rev. Father John Tremmel, who was visiting his parents, has returned to his charge at East Chicago.

Fred Fisher, of Hoagland avenue, has received a fine string of fish from Herbert Bond, who is at Petoskey.

John Harmon, of Chicago, is circulating among his many friends in the city. He is accompanied by his wife.

Miss Vick Miller, of Kendallville, and Miss Laura Taylor, of Tulare, Cal., are guests of J. J. Studor, of 158 Washington street.

County Commissioner Henry F. Ballerman is out forty dollars and a pocket book, which he lost while driving to his home in St. Joseph township.

Watt P. Denny, the attorney, was summoned by telegram to Rome City yesterday. His young son is dangerously sick and fears that he cannot recover are apprehended.

Will Ninde, the law student, has gone to Petoskey.

Mrs. Louis Mommer, of East Lewis street, is quite ill.

Hon. C. A. Muhler will leave next Monday for Blue Lick Springs, for his health.

Mr. and Mrs. Perry Archer have returned from a two weeks' visit at Chicago.

Repairs are being made at the fair grounds in preparation for the coming exhibition.

Mrs. A. C. Probasco has gone to the Chautauqua assembly, N. Y., to which she is a delegate.

Mr. H. Butke, the grocer, is out with a handsome new wagon. It is one of the finest in the city.

Mrs. H. A. Howe and daughter of Wauseon, Ohio, are guests of Professor and Mrs. Fred Reineke.

Mrs. L. Worsch, of East Jefferson street, left for Richmond, Ind., and New Madison, Ohio, to-day.

Mr. Hubbard, the bee hive manufacturer, and wife, have gone east. She will remain away for some months.

Dr. H. A. Read is attending a number of horses at the street car barn. The animals are suffering with influenza.

Miss Anna Jacobs, of Fox's confectionery, entertained friends last evening at the home of her sister, corner of Jefferson and College streets.

A grand picnic was held yesterday near Brown's brick yard, on the Leo road, the affair being given under the auspices of St. John's church.

Mrs. Crateley, residing at 65 Douglas avenue, fell down a flight of stairs yesterday, breaking her right limb. Dr. Hershell S. Myers put it up in plaster of paris.

The funeral of Pearl, the thirteen year old daughter of J. M. Yohey and wife, will take place to-morrow afternoon at two o'clock, from the house, 19 Miner street.

Miss Bessie Cox, of Supt. Gould's office, at Peru, is the guest of her parents on South Calhoun street. Miss Cox was formerly a stenographer in the Wabash freight office.

The Academy of Medicine held a meeting a few evenings ago, the first that has been held for a long period. The meetings will not be regular resumed until cool weather comes.

Charles Carpenter has resigned his position as night chief of the Globe, to do the fairs with an enterprise of his own. John Kaufman, of the Wabash dining car service, succeeds Mr. Carpenter.

The Local Freight Agents' association held a meeting yesterday afternoon at the rooms of the R. R. Y. M. C. A. These meetings are held during the summer only upon special call of the president.

The Mutual Insurance company of the Lutheran churches of this city, met yesterday evening and re-elected the old board of officers, including Frederick Pieper, president, and Rudolph Steger, secretary.

C. F. Dayton, the man who unexpectedly fell heir to 100 acres of improved land near Jackson, Mich., left to-day to take possession of same. When the unexpected news came Mr. Dayton was a laborer for the Talbot Paving company.

Mr. M. M. Haines, of the organ factory, last evening presented Summit City lodge, No. 36, A. O. U. W, with a unique gift, it being a handsome ballot box, made of quartered Sycamore wood, nicely oiled and finished. It is highly appreciated by the lodge.

George Thain, proprietor of the tonsorial parlors, will leave for New York next week to continue his studies in medicine at the Bellevue hospital. Mr. Thain will return to Fort Wayne a physician, his chosen profession. He attended the Medical college here.

The program of amusements for the coming fair includes all the latest novelties and attractions, and is so arranged as to offer special attractions for each day. The board of managers will spare non pains or expense in the way of securing attractions and everything indicates that the fair this year will be the best ever held. It will begin September 16th.

The funeral of Charles O., the seventeen-year-old son of F. T. Drake, of 151 Wallace street, took place this afternoon from the Baptist tabernacle. Rev. S. A. Northrop officiated. The pall bearers were: Harry Zwahlen, George R. McFerron, Carey Schirm, Horace Bernard, Harry Smith, Chas. O'Connell. Students of the business college who were associates of the deceased, attended in a body. There were many tender floral tributes.

The Catholic Record says: "Mr. P. S. O'Rourke informs the Record that the Fort Wayne branch sinking fund is started nicely. Each member owns his own proportion and the per capita valuation at his death reverts to his widow. It is merely a savings bank. President O'Rourke hopes to see a large number of knights at the South Bend state council September 2d from Indianapolis and other portions of the state, with a goodly number of uniformed rank."

Allen Alvord has gone to Hicksville, Ohio.

Amos Yoder, of Coombs & Co.'s, is quite sick.

Miss Ida Roy, of Monroeville, is visiting friends in this city.

Mrs. John Garrity, of Delphos, Ohio, was in the city yesterday.

Summit encampment No. 16, I. O. O. F., will hold a regular meeting to-night.

Miss Millie Sheckler, of Bucyrus, Ohio, is visiting Miss Jennie Edwards.

Mrs. E. C. Thrall and children, Hector, Ohio, are registered at the Aveline.

Mrs. and Miss Nettie Pettit, of Convoy, Ohio, are visiting friends in this city.

Miss Lizzie Keel, who was the guest of Miss Minnie Keel, has gone to Chicago.

Henry Freeman, of the First National bank, has returned from a tour of the lakes.

The funeral of Adam Siebold was held this afternoon from Salem Reformed church.

Mrs. J. W. Challenger, who has been seriously ill for a long time, is slowly recovering.

Miss Bertha Hawks, of Goshen, is the guest of Miss Clara Zollars, of Brackenridge street.

J. W. Bell has sold to Mary J. Shackleford lots 1 and 2, Gillett's addition, for $1,000.

John Muldoon has been awarded the contract for the painting of the new St. Patrick's church.

The Catholic Knights will go to communion on the 31st inst., the last Sunday of the month.

"Wild Fraud" won third money at the Montpelier races yesterday. He is owned by Tom Hunt.

Capt. P. J. Renz, of DeWald & Co., has returned from a three weeks' visit with relatives in Ohio.

Mrs. J. E. K. France, with her mother, Mrs. Rachel France, have gone to Dwight, Ill., to visit.

Tony Trentman leaves for Chicago to-day to meet his family, who are en route home from the northwest.

The wife and children of Water Works Clerk Patrick McDonald are occupying a cottage at Rome City.

Mrs. E. F. Bitsberger, who had been visiting at Rome City and Sturgis, Mich., for the past week, has returned home.

Captain Milton P. Scott will enter upon the duties of a position in the offices of the electric light works next Monday.

James M. Hamilton, a prominent farmer of DeKalb county, is a guest of the family of Attorney A. H. Bittinger, on the north side.

Attorney General L. T. Meichener pulled the wool over the eyes of his clan at Muncie last night. He returned to Indianapolis to-day.

H. M. Murray was last evening made a member of Summit City lodge, No. 36, A. O. U. W. Five applications for membership were received.

I. Case has the management of the music house of D. H. Baldwin & Co., in the absence of Manager P. Dickinson, who is attending the encampment at Boston.

The new drug store of A. W. Miller and Dr. J. E. Miller, at the corner of Calhoun street and Douglass avenue, has been opened for business. It is a handsome store.

Frank Brucker and Dennis Gorman were at Huntington last night, on business looking to the coming reunion of the Catholic Benevolent legion to be held at Logansport.

Miss Ida Foedisch, of Chicago, is the guest of her sister, Mrs. W. H. Strickland of West Jefferson street. She is connected with one of the leading hair dressers' establishments in that city.

On the 23d inst. will be solemnized the nuptials of Joseph Fatter, the popular young barber in George Thain's place, and Miss Anna Boes, of 150 East Jefferson street. The ceremony will be performed at St. Mary's church, Rev. J. H. Oechtering officiating.

A delightful picnic was given at Williams park yesterday afternoon and evening. Young people to the number of forty assembled. The affair was given by Misses Amelia Vogel, Lillie Pressler and Rebecca Sinclair. Everyone reported having had a grand time.

The Hettie Bernard Chase company which is to appear at the Temple Monday night, in "Uncle's Darling," are the recipients of most pleasing and complimentary press notices wherever they appear, showing that the excellency of the company and their play, are everywhere appreciated. Miss Chase is a charming actress and will be greeted with a crowded house.

The voting contest of the Globe clothing house for the most popular city pastor (to whom will be given a handsome suit of clothes) is exciting great interest. This is the last day. The polls close at 8 o'clock to-night and all ballots must be in by that time. Boom your favorite and vote early and often. We will announce the winner to-morrow.

The Dispatch, Editor Mitchell's paper, is spicy this week.

The Monroeville cases are up before Justice France this afternoon.

Daisy C., owned by F. Pearse, won the free for all pace at Montpielier, yesterday. Time, 2.24.

Bonaco and Daisy C., belonging to F. Pearse, will enter the free for all mixed race at Montpielier to-day.

Dr. J. P. Taylor, a prominent dentist of Carson City, Mich., will be the guest of his intimate friend, Dr. S. B. Hartman, to-morrow.

The Free Methodists will commence a camp meeting August 22, 1890, in the wilderness of A. D. Harrison, three-fourths of a mile south of the village of Dunfee.

Look out for the Saturday Dispatch this week. The "True Inwardness of the Farm and Labor convention." Other spicy revelations. For sale at the news stands.

VAN HOUTEN'S COCOA—Largest sale in the World.

Watermelons and Sweet Potatoes.

Choice Large Watermelons, 15 and 20c each.
Jersey Sweet Potatoes, 50c peck.
Home-grown Tomatoes, 40 quart or 25c peck.
Extra Large Pine Apples 20c each.
Michigan Whortleberries, 10c quart.
Indiana Whortleberries, 8c quart.
Lawton Blackberries, 12½c quart.
FRUIT HOUSE.

Remember, we save you from $1 to $5 by buying your railroad tickets at Webb's Ticket Office, 92 Calhoun st.

If bilious or constipated try Diamond Tea. Gross & Pellins.

Gifts for the people with the HIDDEN HAND.

Notice.

Drs. Younge and Carter have removed their offices to No. 135 Calhoun street, located between Jefferson and Washington streets. 11-12t

Reduction on C Sugar 1-8c Pound.

100 Barrels Choice Yellow Sugar, 5c.
Standard White Coffee A, 6½c.
Granulated and Powdered, 7c.
FRUIT HOUSE.

Excursion Rates.

You can get excursion rates to all points west at Webb's ticket office, 92 Calhoun street, cheaper than any other place in the city. 20cod-tf

Ladies Have Tried It.

A number of my lady customers have tried "Mother's Friend," and would not be without it for many times its cost. They recommend it to all who are to become mothers. R. A. Payne, Druggist, Greenville, Ala. Write Bradfield Reg. Co., Atlanta, Ga., for particulars. By all druggists.

$13 to Baltimore and Return.

On account of the annual meeting of the German Catholic Central Society of the U. S., at Baltimore, August 17th to 21st, the Wabash railroad will sell round trip tickets on August 16, 16 and 17, good to return up to and including August 22, at the above extremely low rate. For further information apply to

R. G. THOMPSON,
13-4t P. & T. A.

Gifts for the people with the HIDDEN HAND.

Prescriptions accurately dispensed, charges moderate, prompt service.
GROSS & PELLINS,
Prescription Druggists,
94 Calhoun street, cor. Wayne.

I·F

IF you need a Tin Pail, Boiler or Kettle!
IF you need a Tin Pan, Dipper or Grater!
IF you need a Coffee Pot, Teapot or Seive!
IF you need a Bushel Basket, Market or Lunch!
IF you need a Bird Cage, Catcher or Mouse Trap!
IF you need Paper, Envelopes, Pens or Ink!
IF you need Soap—Toilet or Shaving.
IF you need Fruit Jars—Mason's!
IF you need Wash Tubs, Wash Boards or Brooms!
If you need any kind of Crockery or Glassware!
IF you need any kind of Toys, Albums or Dolls!
IF before you buy you do not see the fine display and large selections at

5 & 10 CENT STORE,

East of Court House,

and near the Postoffice, you will greatly regret not visiting this Mammoth Establishment.

An Easy Way to Present Your Minister With a New Suit of Clothes.

THE GLOBE One-Price Clothiers and Furnishers,

Will present to the most popular minister a HANDSOME BROAD CLOTH SUIT OF CLOTHES. This includes Bishops, Priests, Rectors and Ministers of ALL denominations. The Minister receiving the largest number of Coupons will HAVE MADE TO HIS MEASURE a handsome Broad Cloth Suit, costing $18.00.

I vote for.....

of ..... church.

Anyone can vote and as often as they please, by using coupon cut from this paper. Ballot to close Aug. 15. Cut this out and send to the

GLOBE,

One-Price Clothiers and Furnishers, Corner Calhoun and Main streets.

LADIES' SHOES.

Dongola Button, formerly $3.50, $2.25 and $2.00,

NOW $1.50.

French Finish Kid Button, Flexible and Turn Soles, formerly $3.50, $3.00 and $2.75,

NOW $2.00.

We have a complete assortment in Ladies' Fine Shoes and can save you from 50c to $2.00 on a pair.

REDLICK BROS.,
Going Out of Business Sale.

Prizes will be given with the HIDDEN HAND.

The national encampment Sons of Veterans will commence August 24th at St. Joseph, Mo., and continue three days. Low rates via the Pennsylvania lines, good returning until September 1st.

Diamond Tea for pure blood & refreshing sleep. Myer Bros.

Attend the Special Sale of Plush Sacques and Jackets at the Parisian Millinery and Cloak House. 1,000 New and Stylish Garments just received. Prices way down. We can save you from 25 to 33 per cent. by purchasing one now.

VICTOR E. WOLF,
15 2t 26 Calhoun St.

FOR RENT.

FOR RENT—Two handsome, new, eight-room modern dwellings, centrally located, and with every convenience. Apply to J. F. Curtice, Trentman building, or 142 Montgomery street. 11-5t

WANTED.

$400. Modin (Pa.) Military Academy; boys. Brooke Hall; girls. Circulars free. jely31-2m0

MONEY.

We have calls for loans in sums of $2,000 to $4,000 on improved city property, worth three times the amount of the loan wanted. Abstracts of title furnished and property insured for the benefit of the mortgagee on all loans made by us. If you have money to loan it will be to your interest to call on us. No expense to lender.

SCHAMAN & WILSON AGENCY,
Successors to R. C. Schamer,
feb5-tf 46 Harrison st.

MRS. GOODRICH,

Of Chicago, teacher of

Stenography and Type-Writing.

49 Fisley and Long Block.

Instruction exchanged for Music and Painting lessons.

Take Elevator.

PROFESSIONAL.

DOCTOR MARY WHERY, Physician and Surgeon. Office and residence 36 Madison street. Specialty, diseases of women. Office hours from 9 a. m. to 4 p. m.; from 7 p. m. to 8 p. m.

PICTURE FRAMES

In new and tasteful patterns, suitable for all kinds of Pictures; designed and made to order. 1,000 Patterns of Moldings to select from. Latest Etchings, Photogravures, Engravings, Artotypes and Oleographs of superior quality; a good assortment always on sale. Brass, Natural Wood and Bamboo Easels of various designs. Wall Pockets, Mirrors and Mirror Plates. Art Studies for rent and sale. Call and see the stock.

L. JUNK,
181 CALHOUN STREET.

The Great Question!

Where Can I buy a Suit of Clothes for the least money?

All men ask themselves this question. Thousands in this city have convinced themselves that Friend's Enterprise is the proper place to trade. They are always 4 points ahead of others.

Point 1--The Fabric.
Point 2--The Style.
Point 3--The Fit.
Point 4--The Price.

We are clearing out several hundred Suits at prices that will make them go very lively. Do you want one?

Friend's Enterprise,

One Price Clothiers,

62 & 64 Calhoun St., Cor., Berry.

SPRINKLE the LAWN

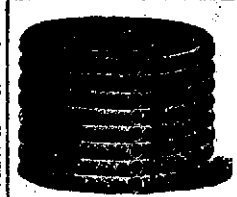

TEN THOUSAND FEET

of the Better Grades of Plumbers'

GARDEN HOSE!

Best Quality! Lowest Prices!

QUALITY is mighty little, Except the Price is fair. LOW PRICE can't be a bargain When Quality isn't there.

James Madden,

No. 101 Calhoun Street.

Stewart & Hahn.

The balance of Summer Goods will be closed out regardless of cost At The BOSTON STORE.

New styles in Buckles and Belts At The BOSTON STORE.

New styles in Ginghams and Prints At The BOSTON STORE.

Special prices on Bleached and Unbleached Muslins for this week At The BOSTON STORE.

Canton Flannels in Bleached and Unbleached at prices to suit everybody just received At The BOSTON STORE.

We are showing some special bargains in our Dress Goods Department.

STEWART AND HAHN

The Boston Store

28 Calhoun street.

Fort Wayne, Ind.

CROWDING AHEAD RAPIDLY.

LOUIS J. FEIST, the Fashionable Lafayette Street Merchant Tailor, is now receiving his large and well selected Stock of Fall and Winter Goods, which is the nobbiest ever brought to this city and consists of all the Latest Styles in Cheviot and Worsted Goods. These Goods will be greatly worn this Fall and Winter. Get prices from all competitors and then come to us and be convinced that we are lower than the lowest on first-class goods.

THE STORY IN A NUTSHELL:

FASHIONABLE!
REASONABLE!
RELIABLE!

Drop in and see how much we can give you for a little money.

LOUIS J. FEIST,
Scientific Cutter and Fitter, No. 236 LaFayette St.

MASONIC TEMPLE.

PRELIMINARY SEASON

MONDAY, AUG. 18.

The Charming Comedienne,

HATTIE BERNARD CHASE,

Supported by a strong dramatic company, including the famous

"Golden Gate" Quartette,

And Presenting the Eminently Successful Play,

"UNCLE'S DARLING,"

A Romance of Alaska.

Everything new, Scenery, Properties and Paraphernalia.

PRICES:—25, 50 and 75 cents.

Seat Sale Saturday at 10 o'clock.

Coming August 23, Cleveland's Magnificent Minstrels.

SCHONE WELLMAN & SCHOFFMAN,

Undertakers & Enbalmers

OFFICE: 39 W. BERRY ST.

Open day and night. Orders can be left at the office, or at No. 88 East Washington street, or at No. 44 Pritchard st. Sato-dawtf

TELEPHONE 278.

HOME RESTAURANT

MENU.

Spring Chicken,
Strawberry Short Cake,
Home-Made Pies, Cakes,
Ice Cream, Iced Milk, Milk Shake,
Hot Coffee, Cream,
Choice Cigars.

No. 89 Calhoun Street.
JOHN F. CLINE, Proprietor.

Prizes will be given with the HIDDEN HAND.